WEATHER FORECAST

For 36 hours ending 5 p. m., Wednesday:

Victoria and vicinity—Southerly winds, unsettled, with rain.

Victoria Daily Times

WHERE TO GO TO-NIGHT

Royal Victoria—Robin Hood Opera.
Capitol—The Siren Call.
Dominion—Blood and Sand.
Columbia—The City of Silent Men.

VOL. 61. NO. 73 VICTORIA, B. C., TUESDAY, SEPTEMBER 26, 1922 PRICE FIVE CENTS

SMALLER OUTLAYS FOR ARMAMENTS

Reduction Plan Before League of Nations Assembly

1913 Appropriations Suggested as Basis

Geneva, Sept. 26.—The report of the Committee on Reduction of armaments, which was brought before the League of Nations Assembly to-day by Lord Robert Cecil for final action, recommends that the European powers, except Spain, Belgium and the newly-formed states, reduce the total of their expenditures for military, naval and air forces to the amounts spent in 1913. The report also proposes international conferences on traffic in arms and to consider extension of the Washington naval accord to the members of the League.

PREMIUM ON CANADIAN DOLLAR

Change About to Be Seen in New York

Wall Street Journal Deals With Situation

New York, Sept. 26.—Canadian exchange before long will be at a premium in New York, The Wall Street Journal says.

This, the paper remarks, is a reflection of Canada's improving trade condition, and adds:

"New York has for several years been the best market for the larger part of high grade Canadian issues. Since the war it has been profitable for the Dominion and its provinces to sell securities here for American dollars, owing to the prevailing discount on Canadian money. With a premium on Canadian exchange, the opposite will be true, but conditions seem to point to the necessity of continuing to seek funds in New York, payable in New York."

VALERA LETTERS WERE SEIZED

Said to Have Confessed Blame for Civil War

Notes Were Addressed to Mellowes, a Prisoner

London, Sept. 26. — Extraordinary disclosures concerning Eamon de Valera will be published by the Irish Free State Provisional Government this week, according to the Dublin correspondent of The Daily Express.

A series of confidential communications from de Valera to Liam Mellowes, who was taken prisoner when the Four Courts Building in Dublin was surrendered and is now in Mount Joy Prison, was being conveyed to the prison by a smartly dressed young woman, says the correspondent, when she was arrested and the dispatches were confiscated by Government agents.

"The documents, which came through Mrs. de Velara, reveal," the correspondent asserts, "the hopelessly chaotic state of the republican organization, and also contain confessions by de Valera that his errors of judgment brought about civil war.

"He admits that he ought to have repudiated the occupation of the Four Courts Building, and deals lengthily with his republican theories, many of which have been completely changed since he last publicly expounded them.

RECOGNITION WAS RUSSIANS' DESIRE

Japanese-Chita-Soviet Negotiations Ended

Japanese Found Bolsheviki Lacked Sincerity

Washington, Sept. 26.—Efforts to obtain from the Japanese political recognition of the Soviet Government of Russia, according to reports received here, marked every phase of the negotiations at the Manchurian town of Chang Chung, only to arrive at a complete deadlock. Official reports from Japanese sources make it evident that the Soviet representatives were willing to make almost any concession to this end.

The Japanese reports state that the negotiations were characterized by an entire lack of sincerity on the part of M. Joffe, head of the Moscow delegation, and his colleagues.

From the beginning the Japanese consented only reluctantly to the participation of the Moscow delegates the negotiations, it is stated, having been intended to establish business relations only with the Far Eastern Republic, though it was the conviction of the Japanese that the Chita Government was dominated by Moscow.

M. Joffe and his colleagues, though really agents of the Moscow Government, it is said, gained entry into the negotiations by being given credentials to represent the Chita Government.

"DOUG" AND MARY FAIRBANKS ARE GREETED HERE

Wildest Enthusiasm Reigns When Screen Stars Arrive

On a tour which will take them through Canada to New York, when Douglas Fairbanks will see the production of his version of "Robin Hood," a picturesque film of mediaeval England, Douglas Fairbanks and his famous wife, Mary Pickford, arrived here on the Seattle boat this afternoon.

The motion picture fans of Victoria were stirred like their brothers and sisters all over the world when "Doug" and "Mary" travel, and many were the inquiries to The Times as to the period of arrival.

Royalty never received a wrmer welcome than did the two world famous "movie" stars. An immense crowd thronged the streets and as the pair came off the pier women and children flocked to greet them and grasp them by the hand.

Many almost became hysterical over the event and laughter and words of welcome were freely vented as the smiling favorites forced their way through the mass of humanity. It was impossible for a time for the party to make any progress, so determined were the citizens of Victoria to get a glimpse of the visitors as they proceeded from the boat landing to the Chinese junk which, under command of Captain Waard and his Chinese wife recently completed the voyage from Shanghai to Victoria, making the trip in ninety-one days.

As "Doug" and "Mary" boarded the Chinese junk they were greeted by Captain Waard and his wife and little son. Immediately they donned the Oriental headgear and stood on the deck for a few moments at the behest of the throng of movie picture and camera men.

Picturesque Incident.

Mary was just as natural as the little girl who has won her way into the hearts of millions of children and adults the world over through her film picturizations. As she came from the pier she noticed a small child in danger of being crushed by the pressing crowd and at once raced forward to seize the youngster and see that it was moved to a place of safety. A little further on a similar incident took place, and so crowded were the party that at one time Doug had to pick Mary up in his arms to look after her own safety.

Speaking to The Times, Mr. Fairbanks at once displayed a keen in-

(Concluded on page 8.)

FUNDS RAISED BY CHINESE MINISTRY

$10,000,000 Bond Issue a Temporary Measure

Peking, Sept. 26.—The Cabinet has authorized a $10,000,000 bond issue by the Government.

The issue goes to the Chinese bankers of Peking for absorption, in the face of the strenuous opposition of Cantonese parliamentarians, who declare the authorization unconstitutional.

Premier Wang Chung Hui said to a representative of the Associated Press that at best the loan could be considered only a means of giving the harassed Government a breathing spell.

With funds to meet immediate pressing demands, every effort will be made to bring about a comprehensive adjustment of the country's finances, it was declared. This task can be accomplished, said Premier Wang, only by reorganization on a gigantic scale. Anything less, he declared, would only plunge the country into further bankruptcy.

CONVENTION IS HELD BY PRESSMEN

Pressmen's Home, Tenn., Sept. 26.—With installation of officers, the International Printing Pressmen's and Assistants' Union of North America settled down on the second day of its twenty-ninth biennial convention to dispose of some of its more pressing problems.

The officers installed to-day included: President, George D. Berry, of Jackson, Miss.; Technical Trade School Trustee, Arthur E. Fahrman, Los Angeles.

JAPANESE DENY THEY GAVE ARMS

Did Not Give Weapons in Siberia to Dietrichs

London, Sept. 26.—In a lengthy statement, the Japanese War Office refutes published charges connecting it with the reported transfer of Japanese arms in Siberia from General Dietrichs, the anti-Soviet leader in Vladivostok, to General Chang Tso Lin, the Manchurian chieftain.

The War Office declares that the only military property handed over to civilian railway guards in the Nikolsk area consisted of buildings, means of communication and a limited number of men required to maintain order.

DOMINION HEAD OF NAVY LEAGUE DUE THURSDAY

SAM HARRIS

Mr. Harris is a well-known Toronto man who has given much attention of late years to the work of the Navy League of Canada, of which he is now president. He arrived in Vancouver to-day on the business of the League, and will cross to Victoria on Thursday for a luncheon for Navy League members at 12.30 o'clock, followed by a Canadian Club luncheon on Friday.

DELEGATES LEAVE FOR CONVENTION

Liberals Will Hold Meeting at Nelson

The Victoria delegates to the Provincial Liberal Convention to be held in Nelson on Thursday and Friday of this week left on this afternoon's boat for the Mainland. A special train will leave Vancouver at 7.30 o'clock this evening with all the coast delegates aboard.

The delegates from the Victoria and District Liberal Association include the following: F. R. Carlow, acting president; H. C. Hall, K. C., and Mrs. Hall; Mesdames (Dr.) Sutherland, Herd, F. W. Laing, Stuart Henderson, Pilgrim, and Galbraith; Messrs. William Ivel, Charles F. Banfield, A. W. Staples, H. W. Goggin, Cecil Hall, M. D. Harbord, Carew Martin and H. P. Winsby.

Those who will represent Esquimalt are: John Jardine, president; R. Murrant, H. Hearns and Mrs. Campbell. Four representatives from Saanich and delegates from all the Island constituencies will proceed to Nelson to take part in the convention.

Premier Oliver and members of the Cabinet have already left for the scene of the convention. Messrs. F. A. Pauline, member for Saanich; M. B. Jackson, K. C., member for the Islands, and J. B. Clearihue, junior member for Victoria, left yesterday.

Nelson, Sept. 25.—Hon. John Hart, Minister of Finance, arrived from Victoria to-night accompanied by Mrs. Hart, to attend the provincial Liberal convention which opens here Thursday. The rest of the Cabinet are due to-morrow night. Wednesday, it is understood, will be devoted to a caucus of the executive and provincial and federal members and defeated candidates. Thursday night the delegates will be tendered a banquet by the Nelson Liberal Association.

"DRY NAVY" INSIDE THREE-MILE LIMIT

No General U. S. Prohibition Operations at Sea

Washington, Sept. 26.—The Cabinet at its meeting to-day decided to restrict prohibition enforcement operations within the three-mile limit at sea except in cases where ships beyond that limit are in communication with shore through their own crews and small boats. Prohibition enforcement officials, it was said authoritatively, would be cautioned to observe this decision.

CONDUCTOR KILLED.

Brandon, Sept. 26.—W. C. Graham, C.N.R. conductor, was killed here to-day when he fell between two freight cars and was run over.

GREAT EAGLE WAS KILLED BY GIRL OF EIGHT

Sault Ste. Marie, Mich., Sept. 26.—An eagle with a wing spread of seven feet, killed by the eight-year-old daughter of Mose Petrie, a farmer, was brought here for exhibition to-day. The eagle, nearly as large as the child, had attacked a goose in the Petrie farmyard. The girl, attracted by the commotion, struck the bird on the head with a club.

BRITISH SEND MORE TROOPS AND SHIPS

Preparations to Defend Dardanelles Continue

Expenditure Already Said to Total £20,000,000

London, Sept. 26.—(Canadian Press Cable)—Despite the improved outlook for peace, the British preparations to defend the Dardanelles continue in readiness for all contingencies. From Aldershot there will depart to-morrow the Third Battalion of the Coldstream Guards, the Second Battalion of the Royal Fusiliers and the Second Battalion of the Rifle Brigade. These, with the Second Battalion of the Grenadier Guards, which left last Friday, will, on their arrival in Turkey form a brigade. Other troops will follow on Saturday.

The Highland Light Infantry and the King's Scottish Borderers have left Alexandria for Chanak, and a powerful fleet is assembling at the Straits.

Warships Sent.

The super-dreadnought Revenge will leave Malta to-day with seaplanes for Constantinople. The super-dreadnoughts Centurion, Malaya and Ramillies and the light cruisers Ceres, Caledon and Carysfort and a third destroyer flotilla also are expected at Malta, bound for the Near East.

The Vindictive and other war vessels have left Gibraltar for the Dardanelles.

The Woolwich Arsenal will be kept busy until the Kemalists have definitely shown their hand.

While the Russian factor must be borne in mind, the members of the Government are said to be more than pleased with the result of the Paris conference and it is believed that Kemal Pasha will consent to attend the proposed conference. A reply from him on the matter is expected in the next twenty-four hours.

Military matters are becoming more active, as shown in the engagement yesterday of more men for temporary work. The news that men were being engaged brought large crowds.

Expenditure

A coalitionist newspaper puts the expenditure on the war-like preparations to date at £20,000,000. The independent and Liberal papers are already beginning to demand a cessation of war activities, even the withdrawal of troops being suggested.

The Daily News contends that if Mustapha Kemal Pasha did not attack last week when the British were weak he will not attack now when they are comparatively strong and when virtually all that he could fight for has been promised him on the condition that he does not fight. The newspaper adds: "Lord Curzon made our peace on the diplomatic front. Of what use are these continued demonstrations on the military front?"

However, the preparations are likely to continue.

STATES U. S. LOOKS FOR DEBT PAYMENT

Representative Burton Delivers Address in London

London, Sept. 26.—The disposition of the people of the United States is to require payment of the inter-Allied debts owing to the republic, Representative Theodore Burton asserted in an address to-day at a luncheon given by the American Chamber of Commerce.

Mr Burton, who emphasized that he was speaking as an individual and not as a member of the American Debt Funding Commission, said three considerations had contributed toward arriving at this conclusion.

"First was the feeling that international credit, and especially debts between nations, have a certain degree of sanction or I might say of 'sacredness,'" he said.

"Cancellation or repudiation of debts would create not merely confusion and distrust in the financial world, but, which is quite as dangerous, would seriously impair its future development."

Loans From People.

The second consideration was that the amounts lent to the foreign countries by the United States were provided by loans obtained from the people, and with no small degree of difficulty. The advances were not from an overwhelming revenue, but were made possible by the action of the United States in becoming a borrower alike with these debtors and at the same time.

The burden of taxation in the United States, he declared, was quite as heavy if not heavier than that in the European countries, whose obligations were held by the United States.

The third consideration he outlined as follows:

"A very considerable fraction of the advances made were after the actual close of the war, and were for rehabilitation, and the creation of new enterprises rather than for the prosecution of war in time of great emergency.

"It must be said that at the time these loans were made the legislation authorizing them and popular expectation both alike contemplated payment. In the war itself the United States was not subjected to the same surpassing dangers as her allies and in peace she sought no acquisition of territory. Large indemnities were not expected by her.

"I can not too strongly emphasize the fact that the only effective means for payment of the debts and healing of the economic life of the nations," he said, "must depend upon progressive disarmament and the maintenance of peace."

FRENCH REQUEST TURKS TO LEAVE NEUTRAL ZONE

Paris, Sept. 26. — France is in complete accord with the other Allied Powers in making the strongest effort to keep the Turks out of the neutral zone and avoiding all incidents, it was explained to-day in official quarters. This explanation followed confirmation of a Constantinople dispatch to the effect that General Pelle, the French Commissioner, had requested Mustapha Kemal to cause the removal from the neutral zone of the troops which had invaded it near Chanak.

No indication of what Kemal's reply to the Allied note will be had reached the Foreign Office up to early this afternoon.

TURKS READY TO ATTEND CONFERENCE

But Wish to Continue Their Military Movements

Want Russia, Persia and Bulgaria Represented

Constantinople, Sept. 26.—The reply of the Turkish Nationalist Government to the Allied peace note has been completed and comprises acceptance of the conditions laid down at the Paris conference, according to Essad Bey, aide to Mustapha Kemal Pasha, who has arrived here from Smyrna. The Nationalists, however, insist upon their right to conduct military movements during the progress of the conference, and also demand admission to the meeting of all the Allies of the Angora Government, including Russia, Persia and Bulgaria.

VENICE PREPARES FOR CONFERENCE

Near Eastern Meeting in About Three Weeks

Ten Delegations May Total 500 Members

Rome, Sept. 26.—Instructions have been sent to the authorities at Venice to resume preparations for the Near Eastern Peace Conference, which it is expected here will be held in that city in about three weeks. No particulars have been given concerning the number of persons likely to participate, but it is expected there will be ten delegations, comprising probably 500 members in all.

The Italian press is urging the Government to follow the example of France by sending an authoritative representative of Italy to Mustapha Kemal.

IRISH ARMY POST REPULSED ATTACKS

Belfast, Sept. 26.—Republican forces yesterday attacked a national army post at Glendalough, County Wicklow. The national troops held their assailants off until reinforcements arrived. Four of the republicans were wounded and three were made prisoner. Lieut. Cullen, of the national forces, was badly wounded.

VENIZELOS IS NOT INVITED

Not Asked to Join New Greek Ministry

Statement Made by Premier Triantafillákos

Athens, Sept. 26.—Because former Premier Venizelos does not recognize either King Constantine or the existing regime, the Greek Government has not asked for the collaboration of Venizelos in the present grave hour, Premier Triantafillakos declares, negativing reports in the press here that he was considering the inclusion of Venizelos in a new national Ministry representing all parties.

The Premier said he believed in a policy of conciliation, but that the Greek people had expressed their will concerning the King in no uncertain voice, voting by a big majority to ask him to return. Until Venizelos should bow before the voice of the people the Premier did not see how his collaboration would be possible.

Athens, Sept. 26.—Premier Triantafillakos is planning to strengthen his Cabinet still further, according to the newspapers, by proposing the creation of a national Ministry representing all parties and including Eliutherios Venizelos, who would serve as a special envoy in the Entente capitals.

This move is described as the Cabinet's answer to the project of bringing General Metaxas into power, and is hailed not only as a development of clever political initiative, but also as a step calculated to assure a united Greece at this moment of complete international isolation.

Alexander Diomede, former Minister of Finance, who is recognized as an active leader in the Venizelist party, is planning to proceed soon to Paris to consult M. Venizelos.

U.S. STANDS FOR FREEDOM OF STRAITS

Government Approves Proposals of Allies

Declaration on Situation in Near East

Washington, Sept. 26.—The unequivocal approval by the Washington Government of the Allied proposals to insure freedom of the Dardanelles and the Bosphorus and also to protect racial and religious minorities in Turkish territory involved in the present Near Eastern situation was expressed by Secretary Hughes to-day in reply to an inquiry addressed to him by the Associated Press.

The question submitted sought to ascertain "the attitude of the Government of the United States toward the proposals made by the Allies to the Turkish Nationalist authorities."

Mr. Hughes declined to comment on the territorial questions raised, but made clear the attitude of the administration on the other points involved.

Gratified

"The American Government is gratified," said Mr. Hughes, "to observe that the proposal of the three Allied Governments seeks to ensure effectively 'the liberty of the Dardanelles, the Sea of Marmora and the Bosphorus as well as protection of racial and religious minorities.' These points of the proposal are clearly in accord with American sentiment.

"This Government also trusts that suitable arrangements may be agreed upon in the interests of peace to preserve the freedom of the straits pending the conference to conclude a final treaty of peace between Turkey, Greece and the Allies."

OTTAWA DISCUSSES TREATY OF SEVRES

In Reality No Pact Exists, Says Premier

Meighen's Effort Is to Prove Contrary

Ottawa, Sept. 26.—(Canadian Press)—What is the position of Canada under the Treaty of Sevres?

The controversy on the subject between Premier King and Right Hon. Arthur Meighen, Leader of the Opposition, has opened a field of discussion of which there promises to be lively echoes next session across the floor of the House of Commons.

On the one hand, Premier King takes the ground that formal ratifications not having been deposited, there is in reality no Treaty of Sevres. On the other hand, Mr. Meighen argues that by the enabling legislation of last session the Parliament of Canada ratified the treaty.

Questions Asked.

In political circles to-day there is much questioning over the position of Canada. Presuming the treaty to be inoperative as not having been formally ratified by all parties, it is now asked whether Canada along with other Dominions of the Empire, is not, therefore, by that fact still under the terms of the armistice with Turkey and technically at war.

The question is an involved one and opinions vary. It is complicated by the fact that the Turkish Government, under the Treaty of Sevres, was the Government of Constantinople, while the present Allied negotiations are with the Nationalist Government of Angora, which has never recognized the Treaty of Sevres.

By Resolution.

In regard to ratification by the Parliament of Canada, it is pointed out that when the Treaty of Versailles was before the House at the special session of 1919, ratification was approved by formal and definite resolution.

Fielding's Amendment.

In view of developments in connection with the Near East it is of interest to recall that Hon. W. S. Fielding, present Minister of Finance, and then a member of the Opposition, moved in amendment that the House, in giving its approval, in no way as-

(Concluded on page 4.)

REFUGEES ARE BEING REMOVED FROM SMYRNA

London, Sept. 26.—The Allies are making good progress in removing the remaining refugees from Smyrna, according to news received in official quarters here to-day. Some twenty-five ships have been contributed from Allied sources.

BRITAIN AIDED NEITHER SIDE IN NEAR EAST

London, Sept. 26. — Premier Lloyd George to-day issued an official denial that Great Britain had assisted either the Greeks or the Turkish Nationalists either with arms and equipment or advice.

TURKS IN NEUTRAL ZONE CAUSE BRITISH TO SEND ULTIMATUM

Kemal Is Given Forty-Eight Hours In Which to Withdraw His Forces From International Zone Near Entrance to Dardanelles.

Constantinople, Sept. 26, 4.45 p.m.—General Harrington, the British commander-in-chief here, sent an ultimatum to-day to Mustapha Kemal Pasha at Smyrna by wireless, giving him forty-eight hours from the receipt of the telegram to withdraw his forces from Kum Kaleh (Kum Kalessi), at the entrance to the Dardanelles.

Constantinople, Sept. 26.—Another body of a thousand Turkish cavalry crossed the neutral zone from Bigha to-day. This movement, like that of Eren Kui, apparently was conceived before the receipt of the Allied note.

General Harrington, the British commander, is declared to be exhausting every channel to secure a pacific withdrawal of both forces.

General Harrington is urging Hamid Bey, the Turkish Nationalist representative here, to notify Kemal Pasha by wireless of the grave responsibility he will incur if he compels the Allies to expel these forces. It is understood a sufficient time limit will be given for these communications.

London, Sept. 26.—The Allied military authorities in Constantinople, says an Exchange Telegraph dispatch from that city dated Monday have ordered the evacuation of the residents of the villages close to Dardija, in the neutral zone protecting Constantinople and the Bosphorus.

SULTAN ABOUT TO LOSE THRONE

Mustapha Kemal Spoke Very Plainly

Prince Selim Probably Will Be New Sultan

Constantinople, Sept. 26.—There are growing indications that the Sultan's retirement from the throne is imminent.

The violent epithets said to have been used by Mustapha Kemal Pasha against the Sultan in the course of interviews with newspapermen have caused painful dismay in the palace. The Sultan is represented as being in an entire state of collapse and all audiences have been suspended.

The members of his entourage are beset with fears, and one by one are leaving the palace.

The Sultan was stirred by the deepest emotion when his borther-in-law, Damad Ferid Pasha, suddenly left for Switzerland without bidding him fareweli.

Selim Has Best Chance.

The Nationalist circles' candidates for succession to the imperial throne are being freely discussed, but thus far only three of these are understood to be acceptable to Mustapha Kemal Pasha and his followers. Prince Selim, a distinguished cavalry officer and a nephew of the Sultan, appears to have the best chance.

CONTINUATION OF SEVRES DISCUSSION

Britain's Reply to Russia's Conference Request

Moscow, Sept. 26.—Soviet Russia, in a note addressed to Great Britain, France, Italy, Greece, Rumania, Jugo-Slavia, Bulgaria and Egypt, proposing an immediate conference designed to find a solution of the Near Eastern situation, warns the European powers against ignoring the interests of those countries directly interested in the freedom of the Dardanelles. The notes reiterate that Russia will refuse to recognize any decision unless she is a party to the agreement.

"Powerful Intervention."

The note, which was dispatched by Acting Foreign Minister Karakhan, declares that as none of the European powers is taking proper steps to prevent developments which appear likely to draw the entire series of countries addressed into war, the Soviet Government considers that only an immediate and powerful intervention can localize the affair and possibly save southeastern Europe from a new outbreak of bloodshed.

British Reply.

London, Sept. 26.—The British reply tothe demand of Russia to be included in the proposed conference at Venice will be that this conference is a continuation of the negotiations of the conference which resulted in the Treaty of Sevres, it was stated in official circles to-day.

The participants in the conference will be the powers which concluded the latter treaty, it was further declared.

On this ground Russia is inadmissable, it is declared in Foreign Office quarters.

In regard to the control of the Dardanelles Straits, it will be confided to the League of Nations and all that will be necessary for Russia to do to share in the usefulness of the waterway will be to become civilized and join the League, it was stated.

CROWN PRINCE OF JAPAN MAY VISIT VICTORIA

Vancouver, Sept. 26.—It is possible the Crown Prince of Japan will visit Canada and the United States next year, according to Viscount Matsudaira, Master of Ceremonies in the Imperial household in Tokio, who arrived here yesterday from the Orient. He is here to prepare a plan of travel for the Prince. If it is accepted, the visit probably will be made early in the year, before the Imperial wedding.

OPTIMISM IN LONDON AT EARLY HOUR TO-DAY

London, Sept. 26.—An optimistic view of the second invasion of the neutral zone on the Asiatic side of the Dardanelles, announced in Constantinople dispatches, is being taken in Cabinet circles here, where the opinion is expressed that the Allied proposals for the peace conference had not reached Mustapha Kemal Pasha when the latest advance occurred, or that it was the work of irregulars.

Admiral Brock, commander of the British Mediterranean Fleet, is in personal touch with Kemal at Smyrna and is expected to receive, it was said, a first-hand report of any developments, including Kemal's reply.

Government officials were merely marking time to-day awaiting the Turkish answer. Premier Lloyd George was still in the country and no Cabinet meeting was on the day's programme.

It was pointed out that the status of the situation was unchanged and that General Harrington's orders regarding violation of the neutral zone still stood.

RESTLESSNESS OF TURKS INDICATED

London, Sept. 26.—Further indications of the restlessness of the Turkish Nationalists over their enforced idleness while waiting for peace to be arranged are recounted in late dispatches from Constantinople.

Two divisions of Turkish cavalry, or about 3,000 men, have occupied Eren Keui, which lies only ten miles southwest of Chanak, the main British position on the southern shore of the Dardanelles and eight miles east of Kum Kalessi, from which heavy guns can dominate the entrance to the strait from the Aegean Sea.

Brigadier-General Sir Charles Harrington, British commander, has sent a request to Mustapha Kemal Pasha, Nationalist chief, for the withdrawal of the cavalry. Pending receipt of his reply, a British mobile column has been stationed between Chanak and Eren Keui, ready for eventualities.

Rumors.

Reports of disturbed conditions in Constantinople itself included rumors of a secret mobilization of men and munitions in Stamboul, the Turkish quarter.

Previous dispatches said Lady Harrington and the wives of sixteen other superior officers had left the city and that the remaining officers' wives were preparing to leave today. The exodus also included many prominent local journalists, and 20,000 Greeks were said to be frantically applying for passports.

TURKISH ADVANCES SIMULTANEOUS

Constantinople, Sept. 25.—Simultaneously with their occupation yesterday of Eren Keui, it is learned, the Turkish Nationalists also took possession of Kum Kalessi, at the mouth of the Dardanelles. The occupying forces consisted of cavalry.

Seizure of these places constitutes a violation of the neutral zone of the straits. Both are directly on the straits, Eren Keui being between Kum Kalessi and Chanak, which latter place is held by the British.

The Kemalists have an entire cavalry corps at Adramyti, fifty miles southeast of Chanak.

EARL SPENCER DIED IN ENGLAND

London, Sept. 26. — Earl Spencer, one of the largest landowners in Great Britain died to-day. Last year the earl created considerable stir by the announcement that he was about to give up one of his homes because of poverty and the high cost of living. He owned 27,000 acres.

His son, Albert Edward John Spencer, succeeds to the title

Pemberton Bldg. "The Footwear Centre" Phone 1125

Boys' Boots! Girls' Boots!
Men's and Women's Boots and Shoes!
at Such Low Sale Prices

Really, you can't afford to miss this sale

CATHCART'S

High-Grade Footwear for Men, Women and Children, and Hand Shoe Repairing

WM. CATHCART & CO., Ltd.

FAMILY WASHING
5 CTS.

Less than the cost of a single bar of laundry soap is the cost of current consumed by an electric washer doing the average family weekly wash.

"THOR" and "EDEN"

type Electric Washers on display at our showrooms. Our "Pay As You Use Plan" places one in your home right away.

B. C. ELECTRIC

Showrooms, Langley Street. Phone 123

Pure Creamery Butter
Our Own Brand
Manufactured by Central Creameries Ltd. Calgary, Alberta.

First Prize Victoria Exhibition 1922

Central Creameries of B.C. Ltd.
1311 Broad St. Phone 3161

ANNOUNCEMENTS

The Hub Barber Shop has removed from Douglas Street to 625 Yates Street, Oliver & Firth, proprietors. *

Home Cooked Meats—Ringshaw's, cor. Yates and Broad. *

Dr. Irene Bastow Hudson has commenced practice at Stobart Building, Yates Street. Telephone 2310. Office hours, 12-1 noon; 3 to 5 p.m. *

Figure Drawing and Painting Classes Saturdays, 9.30 to 11.30. Mondays, 7.30 to 9.30. Will Menelaws instructor 402-3 Union Bank Building. *

Dr. B. C. Richards is temporarily located at 612 Central Building. View Street; phone 3583. Office hours 9 to 6. *

Jones & Simmons, Painters, Etc.—Phone 2181Y. *

A "6" for the price of a "4"
Studebaker
PRICE $1675 F.O.B. VICTORIA
JAMESON & WILLIS LTD.

JAPANESE TO LEAVE SIBERIA

Tokio, Sept. 26.—Japan will proceed with her programme for evacuation of the maritime provinces of Siberia regardless of the breakdown of the Chang Chun conference, according to a statement made to the press to-day by Masano Hanihara, who was a Japanese delegate to the Washington Conference.

Mr. Hanihara said that the munitions in the areas to be evacuated would be handed over to such Russians as were considered most competent to protect Japanese residents. He added that Japan would do her utmost to prevent a conflict arising as a result of the transfer of authority.

MANY MINOR ACCIDENTS

Four men slightly hurt and one lady injured is the sum total of a series of minor accidents that took place last evening and during the night. At 10.20 p.m. E. E. Freeman fell at the corner of Bay and Government Streets and sustained facial cuts that required first aid at the police station. He was taken to his home. At 11 p.m. Hing Lee, driving a light rig, ran into a street car and sustained slight cuts which needed attention at police hands. He was taken home. At 11.25 Miss Forrester, 1018 Amphion Street, driving a car, was in collision with a cyclist, Russell Francis. The boy was slightly shaken and taken to his home. During the same evening M. Waite, driving a car at the corner of Fernwood Road and Pandora Avenue, skidded into a telephone pole and sustained slight cuts. Mrs. Whittier, a passenger, was rather badly shaken and received immediate attention. All persons hurt in the several accidents are progressing favorably.

Chesterfields
From $65 Up
Terms Arranged
STANDARD FURNITURE CO.
711 YATES STREET.

FOOD POISONING IN MANCHESTER

Cheese and Pork Make Forty-five Persons Ill

London, Sept. 26. — (Canadian Press Cable)—The Manchester Health Department has issued a request that cases of food poisoning, whether of a mild or serious nature, be reported to it immediately. Following about twenty cases of poisoning as a result of the consumption of cheese last week, about 25 cases of poisoning from the consumption of pork and sausages have been recorded this week.

OBITUARY RECORD

At the Victoria Private Hospital this morning the death occurred of the infant son of Mr. and Mrs. Harold Davis, of 241 Howe Street. The funeral took place this afternoon from the Sands Funeral Chapel, service being conducted by the Dean of Columbia at Christ Church Cathedral at 4 o'clock. Interment was made in Ross Bay Cemetery.

John Davy, a resident of this city for the past thirty years, died yesterday at the family residence, 835 Walker Street. He was born at Totnes, Devonshire, England, and is survived by his widow and two daughters, Mrs. Carstairs and Mrs. McGhee, also one son, Ernest Harold, all of Victoria. The remains are reposing at the B. C. Funeral Chapel, whence the funeral will take place Wednesday afternoon at 2 o'clock, Rev. Robert Connell officiating. The funeral will be held under the auspices of the Victoria Columbia Lodge, No. 1, A. F. & A. M., interment in Ross Bay Cemetery.

The funeral of the late David Barry, who passed away at his late residence, 3109 Glasgow Avenue, took place on Monday afternoon from McCall Bros' Funeral Chapel. Rev. Stephenson, of Cobble Hill, conducted the service, during which two hymns were sung, "Abide With Me" and "Sun of My Soul." The large number of sympathizing friends present and the many beautiful floral tributes testified to the esteem in which the late Mr. Barry was held. Many members of the A. O. F. attended, the deceased being a member of Court Shawnigan. Service was conducted at the graveside by the brethern, who also acted as pallbearers. The remains were laid to rest at Ross Bay Cemetery.

JAPANESE-SOVIET NEGOTIATIONS END

Chang Chun, Manchuria, Sept. 26.—The conference between Japan, the Chita Government of the Far Eastern Republic of Siberia and representatives of the Moscow Soviet Government ended in failure yesterday with Japan's refusal to fix a date for the evacuation of Northern Saghalien.

ECZEMA
You are not experimenting when you use Dr. Chase's Ointment for Eczema and Skin Irritations. It relieves at once and gradually heals the skin. Sample box Dr. Chase's Ointment free if you mention this paper and send 2c. stamp for postage. 60c. a box; all dealers or Edmanson, Bates & Co., Limited, Toronto. Adv.

WILL TAKE LOCAL GOVERNMENT BOARD IDEA TO KAMLOOPS

Mayor to Fight for Plan Before Municipal Convention

Completely defeated in his effort to secure the City Council's approval of the idea last night, Mayor William Marchant will fight for the establishment of a Local Government Board in British Columbia before the convention of the Union of B. C. Municipalities in Kamloops next week.

"I intend to support the plan on the floor of the municipal convention," the Mayor announced to-day. "The fact that the Council would not support it last night will not deter me. A Local Government Board is bound to come sooner or later anyway.

"It may seem somewhat conservative and reactionary to establish a Local Government Board which would oversee municipal financing and so, in a sense, centralize authority. But in financial matters it is well to have the most effective possible safeguards to prevent the recurrence of the mistakes of municipal authorities in the past."

MISS STRAITH GOES TO OTTAWA POST

Miss Annie Straith, who has been secretary to the Hon. W. H. Sutherland, Minister of Public Works, and before that to the Hon. J. H. King, when he occupied that office here, left this afternoon for Ottawa where she will join Dr. King's staff of secretaries.

Miss Straith was to have gone East with Dr. King, Mrs. King and their party at the end of this month, but Dr. King last week was suddenly recalled to Ottawa by Premier Mackenzie King.

During the war Miss Straith was with the British Mission at Washington, D.C. Since she has been here she is the only girl to hold the office of private secretary to a Cabinet Minister. All the other private secretaries are men.

When Dr. King went to Ottawa at the beginning of the year he urged Miss Straith to undertake part of his secretarial work there, but she has only been able now to arrange her affairs here so she could accept.

The secretarial staffs of all Ministers to-day expressed to Miss Straith their regret that she was leaving Victoria. They made special mention of their appreciation for the way Miss Straith has kept nearly all secretaries' offices supplied with dahlia flowers during the last few months. Miss Straith at the home of her mother, 35 Moss Street, has been a skilled and successful dahlia grower, producing large arrays of large, brilliant and striking flowers.

OFFICERS TO TAKE UP LAND IN B. C.

Indian Army Men Arrive to Settle in Okanagan

The second detachment of Indian Army officers who are coming to settle in British Columbia arrived here yesterday on the Empress of Asia, and proceeded immediately to the Mainland preparatory to their journey into the interior.

The party which arrived here Monday consisted of: Major M. P. R. Denny, Captain and Mrs. H. A. Porteous, Captain and Mrs. E. A. Titchmarsh, Captain C. A. N. Nicholas, and Captain R. R. Stranger.

The party will travel into the Okanagan country on Thursday to look over lands in the Oliver and Osoyoos districts, where the Provincial Government has established a huge irrigation scheme. They plan to take up land in this section.

A large number of British officers stationed in India want to settle in Canada now that they have been demobilized, the officers who arrived to-day declared. Many of the intending settlers, however, wish to go home to England on leave to see their people before coming to stay here permanently. Three officers and their families are in Japan now and will sail for British Columbia in the near future to settle in the Okanagan.

About 1,800 officers in the British Army in India are being demobilized now as part of the British Government's plans for drastic economy in military expenditures, officers who arrived to-day stated. They said that among this number there were many men who wanted to settle in a British country and go in for farming.

"We have come with the idea of working, not of watching other people work," Major Denny declared. "We intend to get right in and farm ourselves. As long as we can make a decent living we shall be satisfied."

The party on its arrival this morning was met by Major J. W. Clark, who recently returned himself from India after telling British officers there of the advantages of settlement in British Columbia. It is as a result of Major Clark's efforts on behalf of the British Columbia Government that officers are coming from India to take up land here.

STEP IN BURRARD BRIDGE SCHEME

Vancouver, Sept. 26.—A tentative contract was signed between the Burrard Tunnel and Bridge Company and the Northern Construction Company this afternoon for the construction of a bridge across the second narrows at a cost of $1,250,000. The construction company will proceed to secure data, and when plans are made the electors of North Vancouver and North Vancouver District will vote on the by-laws for the construction of the bridge.

One bit of heroism is always within our power—the keeping of our petty troubles to ourselves.

America's "Sweetheart" Here: Mary Pickford

FIRE EXCITEMENT IN CONSTANTINOPLE

Blaze Controlled Last Night After Two Hours

Attempt to Burn City Has Been Feared

Constantinople, Sept. 26.—The fire which broke out in Constantinople shortly after 10 o'clock last night, causing intense excitement and fears that an attempt was being made to burn the capital, was controlled after a fight of two hours.

The blaze originated from an unknown cause in the Pyntania Music Hall in Upper Pera Street, one of the main thoroughfares. The audience was stampeded, terror-stricken. A general alarm brought to the scene all the available salvage corps, and the Allied police and American sailors helped rescue the excited spectators and the occupants of nearby buildings. A hose run from the British Embassy, a half mile away, helped to check the fire.

As far as could be ascertained, there was no loss of life.

Other Fires.

Small fires which started simultaneously in other parts of the city accentuated the fears in many quarters that the oft-repeated threats of incendiarism were being carried out.

IRISH FREE STATE CONSTITUTION IS BEING DISCUSSED

Dublin, Sept. 26.—Consideration of the new Irish Free State constitution is progressing steadily at the session of Parliament here and already ten articles of the seventy-eight have passed the committee stage of approval.

Article 1, approved yesterday, reads:

"The Irish Free State (Saorstat Eireann) is a co-equal member of the community of nations forming the British Commonwealth of Nations."

STROMBOLI IS AGAIN ACTIVE; PEOPLE ON SHORE

Rome, Sept. 26.—The Stromboli Volcano, on an island of that name off the coast of Sicily, has resumed activity, emitting ashes and lava, accompanied by terrific explosions. The inhabitants of the island have rushed to the shore, prepared to embark if necessary.

INJUNCTION ASKED AGAINST U.S. AERO CLUB

New York, Sept. 26.—Henry Woodhouse, former president of the Aero Club of America, has filed an affidavit and photographic exhibit in the Supreme Court intending to show that his injunction proceedings against the present trustees of the club are brought to prevent the disposition of funds of the organization and the disposal of evidence which he declares is in the club files, bearing on aircraft frauds against the United States Government totalling $20,000,000.

He also asks the court to enjoin the defendants from withdrawing, seizing, removing beyond the jurisdiction of the courts or destroying certain documents held by the Aero Club of America.

OFFER MADE TO BATTLING SIKI

New York, Sept. 26.—A new offer of 600,000 francs, about $46,000, to meet Harry Wills, negro heavyweight, or 400,000 francs, about $30,000, to meet Harry Greb, American light heavyweight champion, was cabled to-day to Battling Siki, Senegalese conqueror of Georges Carpentier, by Thomas F. O'Rourke, matchmaker of the Republic Athletic Club.

O'Rourke said he made the new offer when he received a reply from M. Hellers, Siki's manager, demanding 1,100,000 francs to come to the United States for a bout with anyone.

O'Rourke plans to hold the match October 26.

"I am anxious to bring Siki here, but 1,100,000 is out of the question," O'Rourke declared.

Famous Hero of Motion Pictures On Tour With Wife: Douglas Fairbanks

STRESSES VALUE OF COMMON EFFORT

Kiwanis Club Hears Address on Co-operation

In an excellent address to the Kiwanis Club assembled for the regular luncheon at the Dominion Hotel to-day, E. Howard Darwin, B. A., spoke on "The Spirit of Co-operation in Relation to Community Development." The speaker stressed the advantage of a united community, the component members of which worked to the common good of all. This induced wide visioned progressiveness that made towns grow to cities.

At the close of his address the speaker was warmly applauded.

President J. W. Spencer presided. Cecil Heaton lead a five-piece orchestra, delighted the club to-day with an excellent programme of music. The "lost" table proved the first in community singing, and won an extra portion of ice cream from the management. Kiwanian Tom Moryson lead the singing in an spirited manner.

The event was well attended.

OCT. 2 PEACE CONFERENCE DATE

Discussion Then If Turkish Nationalists Accept

Constantinople, Sept. 26.—The armistice conference to arrange for the cessation of hostilities between the Greeks and Turkish Nationalists will be held at Mudania on or about October 2, provided the Angora Government accepts the provisional peace terms outlined in the note from the Allied Powers.

This was decided at a council of the Allied High Commissioners attended by Hamid Bey, representative of the Nationalists. It is understood the United States will have an observer at the final peace conference.

A large Greek transport filled with troops and artillery passed through the Bosphorus yesterday on the way to Rodosto, to strengthen the army in Thrace.

The Greek residents of Constantinople are apprehensive of the results should the Turkish Nationalists take over the capital. Many frankly express their fear of a repetition of the Smyrna massacres.

SUGGEST LEAGUE MAKE SETTLEMENT

Other Nations Hold Canada's Views on Near East

Would Have Conference Pass Question On

London, Sept. 26.—(Canadian Press Cable)—The diplomatic correspondent of The Daily Telegraph, according to a Reuter dispatch, says it is understood in League of Nations circles, that Canada, Australia and South Africa and the neutrals among the smaller powers, strongly favor the direct remission to the League by a peace conference of the entire Near East question.

The newspaper's correspondent, while refraining from giving an opinion on the admittedly most technical phase of the question, that of the Dardanelles Strait, endorses the idea of a reference to the League of Nations. This is preferable, in his opinion, to a group of powers devising a scheme of protection for the racial and religious minorities in Turkey. He thinks the Turks would more readily accept such terms as the anti-minorities would realize the League's disinterestedness.

NO ANNOUNCEMENT ON C.N.R. BOARD

Ottawa, Sept. 26.—"An announcement in regard to the new board of directors of the Canadian National Railways will be made in due course, but at present I can say nothing," said Hon. George Graham, Acting Minister of Railways.

Mr. Graham declined to comment on the dispatch from Bangor, Maine, stating that Percy Todd, president of the Bangor and Aroostook Railroad had declined the presidency of the new board.

LOST CAR

"Where is the car?" inquired Mr. Diggs.

"Dear me!" ejaculated Professor Diggs. "Did I take the car out?"

"You certainly did. You drove it to town."

"How odd; I remember now that after I got out I turned around to thank the gentleman who gave me the lift and wondered where he had gone."

There are times when poverty is no credit to a man.

Women Like Our New Service

The "Semi-Finished" Service, 17 pounds of clothes washed in 7 different waters for $1. Extra lbs., 6¢. Bed and table linen ironed, balance comes back to you damp (not wet) ready for ironing.

PHONE 172

Victoria Steam Laundry Co. Ltd.
Always The Best

B. C. MUSICAL FESTIVAL PLANNED

Knights of Pythias Announce Competition in Vancouver Next May

With the object of rendering definite, helpful and constructive service to the cause of music in the Province of British Columbia, the Knights of Pythias announces the First Annual Competitive Musical Festival to be given in Vancouver under their auspices in May, 1923.

In order, however, to make certain that the coming festival will be a lasting and memorable success, the kind and undivided co-operation of every music lover in this Province is necessary. Every teacher of music, parents in every home, and school board authorities will be expected to make the festival as widely known as possible.

This festival is a purely British Columbian affair and not the scheme of any special interests. It is an unselfish plan on the part of a great fraternal organization to lend a helping hand to the cause of music in this Province. The Knights of Pythias will not derive one cent of financial benefit from this festival, as if there should happen to be any profit, this will be handed over to some worthy charitable cause.

With the object of making the festival an unquestionable success, the Knights of Pythias have decided to engage three of the most competent professional adjudicators in Canada; men in whose integrity and ability all music lovers will have the fullest confidence.

The coming festival will be open only to amateurs in the Province of British Columbia and there will be competitive events for church choirs, public school choirs, solo voices, piano, violin and cello. Further information will be announced later in the newspapers and from the office of the festival secretary.

In order to make the festival worth while in every respect the prizes will be of an unusual attractive character. Valuable trophies for the choir competitions will be given, while gold and silver medals will be awarded to other successful contestants. The festival committee will also endeavor to arrange with the various railroad companies for reduced fares to all competitors from every part of the Province.

The test pieces for the festival are now being considered, and it is proposed to announce these some time in December next in order to give competitors generous time for preparation.

The number of days of the festival will be determined when the competitors have been registered. It may be of interest to note that the festival will conclude with a grand evening concert to be held in the Arena, Vancouver, the programme to be given by the successful competitors. Remarks from one of the adjudicators will also form an interesting part of this feature.

Further particulars may be had on application to Harry Wilson, general secretary.

BOOTS TO FOLLOW LONGER SKIRTS

Paris, Sept. 26.—Since some one in Deauville recently remarked that French women no longer have the trim and pretty ankles for which they were noted in years gone by the Parisienne is desperately engaged in a battle with herself. She has already had a fight on the question of the short or long skirt and now she is wondering whether she ought to wear boots or shoes.

She prefers the shoes because they show the ankles and a fair bit of shapely legs, but she is earnestly thinking of going over to the boots to get her ankles into good shape again. This has its disadvantages, however, as the boots do not permit the display of ankles.

However, this vexing problem has perhaps been solved by a Parisian bootmaker, who has devised something intended to supply the demands both of vanity and health. It is a combination shoe and boot, made of extra light material, which extends far up the leg, and is supplied with patented fasteners to facilitate putting it on.

Around the ankle fancy light cut-away strapping makes an openwork through which Madame's dainty silk stockings can be seen. Thus her ankles will be encased, but the shoe will be tight fitting enough to display them adequately. This is to be worn with the longer skirt, moderately cut on the side so as to show both the new boot and its silken covered contents.

FLIES HAVE MANY ENEMIES.

Good Thing for us, Otherwise Human Beings Would Be Choked in an Atmosphere of Pests

There is no race suicide among the flies. This is what the Toronto householder has found out when he carries out the campaign cry of the M.O.H., "Swat the Fly."

Here's proof. In one breeding season—about three months—a single pair of flies will be responsible for about sixty-five tons of flies, says Pearson's Weekly.

Luckily for us, however, flies have many enemies, otherwise we should be choked with an atmosphere so crowded with flies as to blot out the sun's light. In fact, the flies would be so numerous that, at the end of the warm season, the first frosts of Winter would whiten huge mounds of humans and flies inextricably mixed, under which debris would lie sleeping what were once our great cities.

Flies don't grow. The small flies we sometimes see about the house are not, as so many people suppose, "young" house-flies.

Like all other insects, flies emerge from the pupa or chrysalis stage fully grown, and however long they may live they never get any bigger.

So when small flies resembling house flies are seen in our living rooms they are either flies of a different species or they are undersized house-flies that have been starved during the larvae stage of their existence.

House flies don't bite. There is a fly called Stomoxys Calcitrans that sometimes comes into the house and bites us.

Any man can argue with a woman, but it seldom does any good.

STEINACH PROCESS SHOWN ON FILMS

Scientist's Transposition of Glands to Avoid Old Age Portrayed

Berlin, Sept. 26.—The Steinach theory dealing with the prevention of old age has only been known to the world through the comic papers, but is now to be presented in its true light. Berlin physicians were told this at an exhibition of the first three reels of the motion picture which is to place the work of Prof. Steinach before the world. The remaining two reels, which are to be completed soon, are expected to make up one of the most important scientific pictures ever exhibited.

According to the lecture which accompanied the showing of the picture to medical men, the Steinach theory has been thoroughly tested with rats and there is no reason why it should not apply to human beings as well. Its main feature is the control of inner secretions of the body by the transposition of glands.

Physical and mental changes of the body may be governed by the process, according to the statement, and thus abnormals may be cured. Inner secretions, it was declared, not only have an effect upon the mind but upon the shape of the body. Thus the picture shows the experiments of the scientist which prove that the organism which causes men to grow beards is a definite thing and controllable by surgery. It is upon this complicated organism, which differentiates between male and female, that old age depends.

Prof. Steinach does not pretend to be able to restore youth by his process but claims to prevent the further aging of the subject, although his experiments upon rats, as shown in the picture, portray the physical and mental activity restored to the animals.

AMERICAN GIRL COLLEGE STUDENTS LIKE LONDON BEST

Sorry They Spent Their Money on the Continent

London, Sept. 26.—England is the most "American" country in Europe, in the opinion of seventy-three women students of Wooster (O.) college, who arrived here after an eight weeks' tour of the Continent under the guidance of the Rev. Dr. James Kelso, Dean of the faculty. London, they say, is more like Philadelphia than is any other city in the world.

Being truly American, the girls are attracted most by the London stores. Nowhere else, they think, can such wonderful things be bought and at such bargains. They do not agree with those who have said that Continental hotel managers and shopkeepers are out to fleece American tourists. Where economic systems have broken down, where taxes are high and money scarce, prices must be high, they argue. But, on the whole, they are exceedingly sorry they spent most of their money before reaching London. The millinery shops here they regard as far better than those of Paris and the headwear far more becoming to American girls. Incidentally, the prices here, they say, are very much lower.

Coming from Paris by airplane the party had the greatest thrill of the trip and helped to establish a record in the history of air transportation. Eight passenger planes were used to bring them. Hopping off in the midst of a rainstorm they soared quickly to a high altitude from which the fair passengers were able to look down on the rain clouds several hundred feet below. All was bright and sunny where they were, and the moisture-laden atmosphere below reflected the sun's rays in a myriad overhanging rainbows like a fairyland. On the last stage of the journey they flew through darkness in the air liner's electrically lit saloons and saw London's lights from the air, landing at the London air station by the aid of the night-flying illuminations.

All were surprised at the ease and comfort of air travel and agreed that airplanes travel much more smoothly than sailing ships and without the roar and constant swaying of railway trains. People never will become air sick as they become sea sick, they think. And at no time did the passengers in any one of the big air liners feel insecure.

Ruth Young, twenty years old, of Columbus, O., a senior at Wooster, was taken ill in Paris a few days before starting and had to be carried to her compartment in the plane on a litter. Arriving in London, she was removed to the Isolation Hospital at Hampstead, where it was believed she had typhus, but that diagnosis was withdrawn and the more cheering statement was made public that the patient was fast recovering.

During their first two days in London the party visited the principal points of interest in a body. The rest of the time they have spent "browsing around," as one girl put it, "and, dodging those horrid newspaper men."

Almost every day some item has appeared in the daily press here concerning the travelers. For the most part, they say, the statements attributed to them are greatly exaggerated and couched in "a kind of slang no American college woman would use."

They have nothing but compliments for England and the English people, they say, but they pay their compliments far more graciously than one would suppose who reads only the English papers.

Before sailing for home this week on an ocean liner the young women visited Scotland.

Members of Victoria Columbia Lodge, No. 1, A. F. & A. M., B. C. R., are requested to meet at the Masonic Temple, Fisgard Street, on Wednesday, September 27, at 1.30 p. m. sharp, to attend the funeral of our late Brother John Davy. Members of other lodges and visiting brethren in good standing are invited to attend.

By order of the Worshipful Master.
J. R. SAUNDERS, P. M.
Secretary.

Featured for Thursday

240 New Felt Hats

AT

$3.75

A new shipment of **NEW YORK FELTS** just arrived—New styles, new colorings, and all so charming. Felt Hats that are roll or irregular brimmed, that flare off the face or have merely the flare at the side, at

$3.75

HARDLY possible, but that is the price we are going to sell these new Felt Hats to-morrow. A Hat that you could not resist the temptation to possess one.

Examples of Beautiful

Fall Hats

AT

$7.75

Special for Thursday

YOU will enjoy a visit through our Millinery Salon, just to see the many new style creations that are in vogue for Fall and Winter wear, at

$7.75

IT is a sale with more style and greater values involved than you'd ever think of finding when the Fall season is only just beginning.

175 HATS—Large mushroom, small, close-fitting, soft brims, drooping types, short backs and off-the-face styles. **IT** is an offer of big savings at an opportune time.

SEE the window displays, and **SHOP** early in the morning to assure better Selections

The South African Plume Shop

753 YATES STREET PHONE 2818

PHOTOGRAPH WAS CAUSE OF DEATH

Saskatchewan Man Killed When Lad Pulled Trigger of Revolver

Montmartre, Sask., Sept. 26.—Edward Poulton, a farmer, was accidentally shot and killed on the farm of Ferdinand Stefan yesterday. Poulton and a lad named Runke had decided to have their pictures taken in wild west style, each having a gun pointed at the other. Not knowing the gun was loaded, Runke pulled the trigger and Poulton received the full charge in the breast.

FIVE INJURED IN AN EXPLOSION IN CHICAGO

Chicago, Sept. 26.—Five workmen were injured, one perhaps fatally, the lives of forty others were imperilled and windows in neighboring skyscrapers were shattered by an explosion of an air compressor in the New Illinois Merchants' Trust Bank building early to-day.

PRIMARY ELECTION IN NEW JERSEY

Newark, N.J., Sept. 26.—Women are expected to be the deciding factor in the Republican primary election in New Jersey to-day.

Senator Joseph Freilinghuysen, a close political friend of President Harding, running in the direct primary for re-nomination, is faced with a bitter enemy and a strong opponent in George L. Record, a Jersey City lawyer who has fought him in every corner in the state.

Leaders in the Republican Party say frankly that Mr. Frelinghuysen is in a real fight, and they predict that a big vote by the women polled early, will go a long distance towards determining the result.

GREEKS PLANNED TO BURN BRUSA; CHANGED MINDS

London, Sept. 26.—The Greek general staff had decided to burn the town of Brusa, Reuter's Constantinople correspondent says he learned yesterday. It was only the strong representations of the French consulate and Italian officers which led General Houmilas to countermand the order.

MENDEL BEILISS NOW IN NEW YORK

Tried in Kiev in 1913 on Murder Charge

New York, Sept. 26. — Mendel Beiliss, Jewish workman of Kiev, Russia, whose trial in 1913 on a charge of ritual murder attracted world-wide attention, is a resident of New York, it was learned to-day. He came to the United States in 1921 from Palestine, where he went after his acquittal in Russia, and is established in a small printing business.

Beiliss, the only Jew in a city of 10,000 people, was arrested in 1911, after the discovery of the body of a thirteen-year-old boy, who had been murdered. Officials charged that he had killed the boy to obtain blood for religious ritual purposes. He was kept in a dungeon for two years, and then tried. After thirty days the jury freed him.

RAILWAY BOARD SESSION IN NELSON

Nelson, Sept. 26.—At a session of the Railway Commission of Canada here yesterday, Lerol No. 2, Ltd., owning and operating the Josie Mine at Rossland, requested that the Great Northern be required to implement its promise to take care of this property when it should shut down its Red Mountain line.

The C. P. R. will take care of the ore after building a line to connect with the company's trackage, and provision for the cost of this transfer line is the point at issue.

After learning that the ore would not be ready for shipment before Spring, Chief Commissioner F. B. Carvell undertook that facilities would be provided, intimating that in the interval the board would take up the matter with the two railways concerned.

The Commission left for Cranbrook this morning.

PUBLIC DEFENDER IN ONTARIO COURTS

Brantford, Ont., Sept. 26. — The Brantford City Council went on record last evening as favoring the appointment by the Province of Ontario of a "public defender" to defend men in criminal cases where their lives are at stake.

THOMAS E. WATSON, U.S. SENATOR, DIED

Washington, Sept. 26. — United States Senator Thomas E. Watson, of Georgia, died suddenly at his home here early to-day. Death was said to be due to an acute attack of asthma, from which Senator Watson had suffered recurrently for some years.

RAILWAY EARNINGS

Toronto, Sept. 26.—The gross earnings of the Canadian National Railways for the week ended September 21 were $2,918,687, an increase of $230,258 over the corresponding week last year.

Montreal, Sept. 26 (Canadian Press)—C. P. R. earnings for week ended September 21 were $4,290,000, a decrease of $690,000.

CHEAPER PETROL

London, Sept. 26 (Canadian Press Cable) — With the end of Summer, the oil firms have made the long-expected announcement that the price of petrol has been reduced 5½d a gallon. The price is two shillings a gallon for grade No. 1.

CHILD LOST LIFE.

Peterboro, Sept. 26. — Children playing with matches caused the death Saturday of Elsie Hopkins, four, when a small barn located within the city limits caught fire.

However independent girls may be, most of them know how to tell how to charge it to pa.

Free

To every home—a ten-day test

Simply send coupon

Why Pretty Teeth

Are shown everywhere today

Look about you. Note how many teeth now glisten. Note how people show them as they never did before.

Millions of people are brushing teeth in a new way. If you don't know the good results, make this free test.

Fight dingy film

One object is to fight the film on teeth—that viscous film you feel. It clings to teeth, enters crevices and stays. Food stains, etc., discolor it, then it forms dingy coats. Tartar is based on film.

No ordinary tooth paste effectively combats film. So, under old methods, beautiful teeth were seen less often than today.

Film also holds food substance which ferments and forms acids. It holds the acids in contact with the teeth to cause decay. Germs breed by millions in it. They, with tartar, are the chief cause of pyorrhea.

Very few people escaped such troubles under old ways of teeth cleaning.

New ways found

Then dental science found two film combatants. One acts to curdle film, one to remove it, and without any harmful scouring.

Able authorities proved these methods effective. Then dentists everywhere began to advise their use.

A new-type tooth paste was created, based on modern research. The name is Pepsodent. In that tooth paste are embodied those two great film combatants.

Five effects

But Pepsodent brings five effects. These are very important. It multiplies the alkalinity of the saliva. That is there to constantly neutralize the acids which cause decay.

It multiplies the starch digestant in the saliva. That is there to digest starch deposits on teeth which may otherwise ferment and form acids.

Those are Nature's ever-present tooth-protecting agents. Every use of Pepsodent gives them manifold effect.

Pepsodent also polishes the teeth so film adheres less readily.

You see them now nearly the world over

These glistening teeth are now seen nearly the world over. Careful people of some fifty nations are now using Pepsodent. And those whiter teeth mean safer teeth. They mean a new dental era.

Send the coupon for a 10-Day Tube. Note how clean the teeth feel after using. Mark the absence of the viscous film. See how teeth whiten as the film-coats disappear.

This test will be a revelation, amazing but delightful. Cut out the coupon so you won't forget.

Made in Canada

Pepsodent CANADA REG. IN

The New-Day Dentifrice

Now advised by dentists the world over.

All druggists supply the large tubes.

10-Day Tube Free 879 Can.

THE PEPSODENT COMPANY
Dept. D425, 191 George St., Toronto, Ont.
Mail 10-Day Tube of Pepsodent to

Only one tube to a family.

NEW ZAGHLUL EGYPT CAMPAIGN

Move in Favor of Man Held at Gibraltar

London, Sept. 26 (Canadian Press Cable)—Egypt is reported to be in the throes of a notable recrudescence of Zaghlul activity. There is some speculation as to who is paying for the flood of cablegrams daily pouring into Gibraltar inquiring about Zaghlul's health.

The replies to these inquiries appear regularly in the Arab press.

Zaghlul has been in the hands of the British authorities at Gibraltar since August 18, having been removed from Egypt, where for months his efforts were directed to spread Nationalist sentiment and cause disorders.

The Zaghlulist press is making political capital out of the alleged Cabinet crisis in Egypt, which, it is hinted, is due to Premier Sarvat Pasha's refusal to concede the King's demand for Zaghlul's recall. It is conceivable that there are some elements of truth in these rumors in view of the success of the recent Zaghlulist intrigues in palace circles.

An intensive campaign in favor of Zaghlul is now being waged in both London and Egypt, inspired by the prospect of an election, which is now expected in January. It is also hoped by the Zaghlulists to derive an advantage from the British perplexities in the Near East.

TWO MORE MEMBERS OF LEAGUE COUNCIL

Four Permanent and Six Non-permanent Members

Unanimous Votes Required on Important Questions

Geneva, Sept. 26.—The Assembly of the League of Nations made finally effective yesterday the recent decision of the Council for an increase in the non-permanent membership of the Council. The Assembly adopted the Council recommendation raising the number of such members from four to six.

Majority.

The majority in the Council of the League therefore will pass into the hands of the smaller states after the election of the non-permanent members this week. The permanent members number four, but will still have behind them the rule requiring unanimous votes in the Council on all important questions. This will prevent the smaller states from imposing their conception when they differ with the big powers.

Some of the smaller states opposed enlargement of the Council, fearing that it would encumber the work and weaken the influence of that body, which, under the covenant, is the executive power of the League. Others demanded that the permanent members of the Council also be elected by the Assembly.

The Council reserved this question, and M. Motta, of Switzerland, said that the permanent members must be increased by the representation of the United States, Germany and Russia.

League of Mothers.

"The League of Nations must become, in some real sense, a league of mothers," said Mrs. Coombe Tennant, in the debate on the White Slave traffic. "This is necessary if the League is to accomplish the task of bringing about an endurable peace."

Mrs. Tennant is representing the British Government and urged that every Government send women with its delegation so as to arouse more interest among women in the work of the League.

Considerable emotion was caused at the meeting of the Assembly yesterday by an announcement by the Earl of Balfour that his Government had received grave news from Smyrna and that a great calamity was in prospect unless the 200,000 refugees there could be removed immediately. It was rumored in the lobbies that the grave news was that the Turks had planned a general massacre in Smyrna for September 30.

M. Adore, Switzerland, said the International Red Cross was ready to co-operate with the League organizations.

M. Hanotaux said French marines were already engaged in rescuing refugees.

Dr. Nansen appealed to the world through the League to contribute.

£50,000 Offered.

The Earl of Balfour offered £50,000 on behalf of Great Britain.

Prince Dowleh, of Persia, the only Mohammedan state represented in the League, offered the services of Persia as mediator with the Turks if that were necessary for permission to carry on relief work, and he proposed that sufficient supplies be sent to Smyrna before September 30.

China.

China's chances for re-election to the Council seem to have improved in the last few days.

Czecho-Slovakia which has been pushed to the front as the "Little Entente's" candidate, has withdrawn, and the "Little Entente" will now vote for Jugo-Slavia.

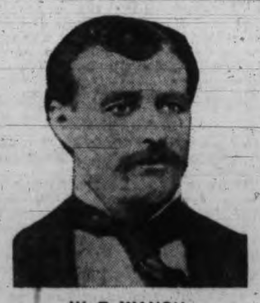

W. E. WAUGH

Theodore, Sask.—"It is a pleasure to me to write a few lines about Dr. Pierce's Golden Medical Discovery. I used this medicine and can say it is just what I wanted and needed. The sour stomach, heartburn after eating and gas are gone and I am able to take cold water again. Before I had to take water hot on account of the stomach trouble. I recommend "Golden Medical Discovery" to every one who knows what a weak stomach is." W. E. Waugh.

You can quickly put yourself in A-1 condition by going to your druggist and obtaining Doctor Pierce's Golden Medical Discovery in tablets or liquid; or send 10c. to Dr. Pierce's Laboratory in Bridgeburg, Ont., for trial pkg. Write Dr. Pierce, President Invalids' Hotel in Buffalo, N. Y., for free confidential medical advice.

GRAIN AND FRUIT CROPS REPORTED

Threshing Carried Forward on Prairies; B. C. Fruit Being Gathered

Winnipeg, Sept. 26.—(Canadian Press)—During the past week ideal harvesting weather has prevailed throughout the three prairie provinces, according to a crop report issued by the Agricultural Department of the Canadian Pacific Railway. Yields are proving better than was anticipated and grades are uniformly good. Taking into consideration the recent prolonged wet spell, surprisingly little sprouting has occurred and inspections show only a small percentage of rejected grain. Large areas in each province have already been ploughed and this work is being rapidly increased as threshing becomes completed in various districts. Already considerable fall rye has been sown.

Manitoba.

Manitoba has experienced ideal weather during the last week, according to the report. Every district got in three or four days' threshing with satisfactory results. It is expected that ten days of the present weather will see all grains through the machines.

Saskatchewan.

Throughout the province of Saskatchewan threshing operations are in full swing, with the grade mostly No. 1 Northern. Under present weather conditions an early completion of harvesting is assured.

Alberta.

Threshing in Alberta is in full progress with splendid yields. Forty to fifty per cent. of the grain is threshed, with prospects of an earlier than average completion. A few degrees of frost in some localities occasioned little damage to garden produce.

British Columbia.

The fruit crop in British Columbia is being gathered rapidly. General reports indicate that the apple crop will exceed estimates, but much will depend on production of later varieties.

VANCOUVER ISLAND News

BOARD OF FARMERS' INSTITUTES TO MEET

Will Discuss Proposed Legislation With Committee of Legislature

Times Correspondence.

Metchosin—Members of the Advisory Board of Farmers' Institutes have been notified to attend a very important board meeting at the Parliament Buildings on November 1.

It may not be generally known that the Advisory Board represents over 150 fully incorporated institutes, with a total membership of over 5,000 in the Province of British Columbia.

The Institutes have now almost completed their organization of district associations, the Province having been divided into nine different sections, each district association comprising all the Farmers' Institutes in its particular section and all are self-supporting.

The Board is to meet the Legislative Committee on agriculture, which will be asked to assemble that same week. In the past, strong complaints have been made by different organizations regarding the failure of the Legislature to act on recommendations sent in the interests of agricultural projects. Of these it was stated that they arrived too late during the session to receive consideration, therefore, notification has been given to all farmers' organizations in the Province of the meeting in order that they may forward any matter requiring attention.

Other matters of considerable importance will be brought before the Board, including the matter of consolidation, which will receive particular attention. It is reported that a number of district associations will hold executive meetings to deal with these outstanding problems, and there is strong evidence of very active interest being taken in agricultural matters that have long been waiting for settlement.

MRS. CLOUTIER DIED IN DUNCAN

(Times Correspondence)

Duncan—Mrs. Honora Cloutier, who was a patient in the Duncan Hospital during the past two years, died yesterday. Mrs. Cloutier was an old resident of Duncan and a devout member of the Roman Catholic Church. She leaves one son.

BLIND CLERGYMAN PREACHED SERMON AT QUAMICHAN

(Times Correspondence)

Duncan—A sermon was preached in St. Peters' Church, Quamichan, on Sunday by the Rev. Alan Campbell, who is totally blind. Mr. Campbell and his wife are travelling around the world, and have been several months guests of their nephew, George Macneal, and Mrs. Macneal, of Gibbons Road, Duncan. During several weeks of the Summer Mr. Campbell took the services at Tofino, where there is no regular clergyman.

To Mexico.

Shortly Mr. and Mrs. Campbell will leave Cowichan for Mexico and the West Indies, and next Spring will return to Scotland. Mr. Campbell's brother is Bishop of Glasgow, and his father is Colonel Campbell, of Skipness Castle, Scotland.

To England.

Miss Beedham, who was for several months visiting relatives and friends in Victoria and in Cowichan, has gone to Prince Rupert en route over the G. T. P. for England. Miss Beedham while in Cowichan painted all the most beautiful of the local wild flowers. At a reception given in her honor at the home of Mrs. Maitland-Dougal last week, these were greatly admired by the guests.

Miss Litt-Smith is visiting her cousins, the Misses Marriner, of Tzouhalem.

Mr. and Mrs. F. G. Smithson and their small daughter spent the week-end in Duncan. Mr. Smithson, who was formerly assistant manager of the Bank of Montreal in Duncan, is now employed in the Carrol Street branch in Vancouver.

CONCERT AND DANCE.

Times Correspondence.

Langford—The concert and dance held under the auspices of the Langford W. A. for the benefit of the new Church building fund will be held the Langford Assembly Hall on Friday, September 29, at 8.30 p. m. Members of the Metchosin Concert party, under the direction of Mrs. E. P. Ashe, will supply the concert programme.

HARVEST SERVICES.

Times Correspondence.

Metchosin—Harvest Thanksgiving services will be held at St. Mary's Church, Metchosin, on Sunday, October 1 at 11 a. m., and at 7.30 p. m., and will be repeated the following Sunday at 3 in the afternoon. Gifts of material for decorative purposes will be greatly appreciated and donors are asked to leave them at the church on Saturday morning, September 30.

Angus Campbell & Co. Ltd.

1008-10 Government Street

Exceptional Values Here

Wednesday Morning

Wednesday morning shoppers will find it much to their advantage to investigate the special values being offered here to-morrow morning. Early morning shopping is best. Note the following:

Women's Heptonette English Raincoats—Special at $14.75

A special group of Women's English Heptonette Raincoats specially priced to sell at $14.75. They are smartly tailored Coats in the popular "trench style" and offer very unusual value Wednesday morning at **$14.75**

Corsets. Very Special, $1.25 a Pair

Thirty pairs of well-made Corsets in sizes 20 to 27. Choice of pink or white; for slight and medium figures. Exceptional value Wednesday morning at, per pair **$1.25**

Women's Fleece-Lined Vests at 95c

An excellent weight of Undervest for present wear, made in the wanted styles and specially priced for Wednesday morning shoppers at, each ..... **95¢**

5 Dozen Print Apron Dresses Very Special at $1.50

A well-made Apron Dress of a good quality print in neat patterns, made in the popular belted style and buttons at both front sides to the waistline. Excellent value Wednesday morning at **$1.50**

Large Wool Scarves $2.75

Just arrived from England, a shipment of excellent quality Brushed Wool Scarves with striped and fringe ends; in the wanted colors. Special at, each **$2.75**

Chamoisette Gloves, 85c a Pair

Women's fine quality Chamoisette Gloves, with two dome clasp and self points; choice of black, white, natural, brown, grey and mastic; all sizes, per pair ....**85¢**

Women's Fancy Striped Fibre Silk Hose

75 pairs of Women's Fancy Striped Fibre Silk Hose in black, navy, brown and sand, with lisle tops and soles; sizes 8½, 9, 9½ and 10. Special for Wednesday morning at, per pair, **98¢**

Wednesday Morning at **98c** Per Pair

TO KEEP MEN ON LAND IS PROBLEM

New York Times Comments on Canadian Immigration Plan

New York, Sept. 26 (Canadian Press)—The New York Times comments favorably upon the recently-announced immigration policy of the Canadian Government, but expresses the view that carrying it out will involve difficulty. It is devised, the paper declares, to meet the same problem as has long vexed the United States, the tendency of the incoming settlers to drift to the cities and swell the numbers of what prosperity calls "unskilled labor" and hard times "the unemployed."

After reviewing some of the details of the Canadian plan, The Times continues:

"With both governmental and private agencies co-operating for the first time toward the same end, the plan appears to have a good chance of success; but after all, the selecting of the right type, and even the 'chaperoning' of that type to the destination best suited to its needs, is only half the battle. The harder problem still remains to cause Premier King and his Ministers to work overtime—the problem of keeping the settlers on the 20,000,000 available but lonely acres once they have got them there."

Victoria Daily Times

TUESDAY, SEPT. 26, 1922.

Published every afternoon (except Sunday) by THE TIMES PRINTING & PUBLISHING COMPANY, LIMITED. Offices: Corner Broad and Fort Streets.

Business Office (Advertising) Phone 1090
Circulation ..... Phone 3345
Editorial Office ..... Phone 45

SUBSCRIPTION RATES:
City Delivery ..... $1.00 per month
By mail (exclusive of city) Canada, and Great Britain ..... $6.00 per annum
To U. S. A. ..... $7.00 per annum
To France, Belgium, Greece, etc. ..... $1.00 per month

AN ULTIMATUM.

Kemalist troops have advanced still further into the neutral zone that approaches the entrance to the Dardanelles. General Harrington has given Mustapha Kemal Pasha forty-eight hours to withdraw them or take the consequences. The Washington Government has given its unequivocal approval of the Allied proposals to insure the freedom of the Straits and the Bosphorus. France is in complete accord with the other Allied powers in making the strongest effort to keep the Turks out of the neutral zone and to prevent all "incidents." These are the outstanding developments in connection with the Near Eastern crisis. Read and considered as a whole they should furnish an assurance that war will be avoided.

The dispatch from Paris does not indicate whether French troops would support the British in defence of the Straits if General Harrington's ultimatum should be ignored. If moral support only is assured by the sentiments expressed there is no point in the declaration from the Quai d'Orsay. Moreover if France means what one would assume her to mean Italy's course should be similarly plain. On this process of reasoning, and in view of the fact that the United States has demonstrated an interest in the Dardanelles, it seems hardly likely that Mustapha Kemal Pasha would be so foolish as to ignore the substance for the shadow and commit the overt act.

Whatever may transpire at any moment Great Britain's policy is clear. She is rightly committed to preserve the freedom of the Dardanelles and is prepared to supplement policy by military action. She should not be expected to stand alone, and if France values the Entente she will take her part. Mustapha Kemal Pasha's great opportunity passed a week ago. There lies the hope that he will be content with more than he ever expected to get.

THE CONVERSION PLAN.

Those holders of 1922 Victory Bonds who are debating as to whether they shall take advantage of the conversion plan offered by the Dominion Minister of Finance should bear in mind that the time is rapidly approaching when good securities will be much scarcer than they are at the present time.

The Monetary Times draws attention to the fact that since the beginning of the war and up to this present year the investment market has been a buyers' market with high rates of interest for scarce money. Contrast this condition with conditions obtaining several years before the war and it will not be difficult to understand that a reasonably good investment which will yield five and one-half per cent.—or even five per cent.—will be a scarcer commodity as the world regains its economic equilibrium.

For this fundamental reason it would seem to be good business on the part of investors in this particular security to convert the 1922 bonds into new bonds bearing a similar rate of interest and running for a further period of five to ten years. Only a few more days remain in which advantage may be taken of the offer.

RUSSIA'S PROTEST.

None of the Allied powers experiences any particular pleasure in dealing with the representatives of Soviet Russia. On two occasions the delegates from Moscow have gone into the conference room with more of a desire to dictate than an inclination to listen to reason and cooperate. But this somewhat defiant and stubborn attitude cannot be persisted in indefinitely for the important reason that it is not paying Russia—and her chief aim is to get concessions that will assist her to get on her feet. Thus it is patent that the longer she continues her bluff the longer she will postpone her general rehabilitation and force the rest of the world to do without her. This latter condition will soon make itself felt. Because Russia insists upon an obstinate course the other nations do not propose to go out of business.

On the other hand it is equally obvious that it would be to the advantage of the whole world to restore the productive capacity of one hundred and fifty million people. On that account there would seem to be no valuable object in ignoring Russia's protest against exclusion from the forthcoming conference to deal with the problem of the Near East. Moscow has threatened to withhold her respect for any settlement that shall be reached unless Russia shall be permitted to become a party to it. But the point worth remembering is that if her attitude at the succession of conferences that seems to be assured should be persistently antagonistic to the rest of the world she would automatically put herself completely outside the pale and erect a solid volume of opposition a good deal stronger than that which exists against herself at the moment. Surely men like Tchitcherin and Lenine are not so foolish as to create such a condition.

FRAGMENTS FROM FRANCE.

Discussions which took place at a convention of "amputation cases" in Vancouver recently remind us of those disabled veterans whose disability is of the invisible type.

We refer in particular to the ex-service man whose intimate experience with poison gas has resulted in a chronic state of bronchitis from which he gets periodical respite varying from two to seven days. During those periods he is in a fair position to do an average amount of daily labor and is only too ready to do it; but as soon as a new attack seizes him he is confronted with the absolute necessity of staying indoors until he can obtain relief. In nine cases out of ten he loses his job and is compelled to do the rounds in search of another as soon as his condition will permit him to do so. These circumstances fit a local veteran whose case is known to us. "Husky" is the description which would have fitted his physical condition before the war. He is now a broken man. On a pension of forty-three dollars a month he is trying to support a wife and three children. Only occasionally can he augment this amount by the fruits of his own labor. His medical adviser tells him frankly that he is afraid he will have to grin and bear it.

No pension scheme ever has been evolved that assured justice for all; but the fact remains that the Board owes fair play to the man with the invisible handicap. He is just as much a "fragment from France" as the man who is obliged to hobble about with an artificial limb.

THE P. G. E.

No suggestions have been made to the Canadian Pacific Railway Company relative to the purchase of any part of the Pacific Great Eastern Railway and none will be entertained if they are made. This is all that President Beatty had to say upon the subject when it was referred to him during the course of an interview yesterday.

There is nothing particularly new in the sentiments expressed. The Canadian Pacific Railway does not intend to play the role of benefactor to the people of British Columbia—and only an expert may judge the value of the provincial line to the corporation over which Mr. Beatty presides.

Upon the Legislature will devolve of responsibility of settling the fate of the P. G. E. At its next session it will have to take off its coat and turn up its sleeves and tackle the question from a business standpoint. Political controversy will not solve the problem.

IRELAND AND THE LEAGUE.

Ireland has very probably acted wisely in deferring her application for admission to the League of Nations. The Free State constitution, either in its present form or slightly amended, has yet to be approved by the provisional Government — and it would be much better to include her in the membership roll with a knowledge that her peculiar internal problems had been finally disposed of. In the meantime the fewer questions, with no direct significance to the main consideration before the Dublin authorities, that are introduced the simpler it should be for Parliament to get on with its more immediate business.

NOTE AND COMMENT

Various German associations met in Vienna yesterday and voiced a strong protest against the peace treaties which concluded the Great War. They are no doubt most objectionable to Germany and what is left of Austria. Goose-stepping into Belgium was a pretty expensive affair for the once proud Fatherland.

If the Turk elects to fight Great Britain we shall see just how solid the Entente Cordiale actually is. General Harrington's ultimatum has recharged the situation in the Near East and will no doubt keep the Quai d'Orsay busy wondering whether it had better desert its Balkan favorite or the Ally it has tried and found reliable.

If the Nationalist leader takes military action without waiting for the peace conference he will put himself in wrong with the Allies and incur the displeasure of the United States. If he thinks he can do this and succeed he is not the strategist the world has taken him for.

Other People's Views

Letters addressed to the Editor and intended for publication must be short and legibly written. The longer an article the shorter the chance of insertion. All communications must bear the name and address of the writer, but not for publication unless the owner wishes. The publication or rejection of articles is a matter entirely in the discretion of the Editor. No responsibility is assumed by the paper for MSS. submitted to the Editor.

THAT RAT FISH.

To the Editor.—In reference to the item appearing in Friday's Times of the finding of a live rat fish on the Malahat Drive it is an error to say this species of fish is "unknown in local waters, particularly Saanich Arm," as I have caught quite a number of them while fishing on the bottom for soles in Coles Bay.

Although I have never attempted to find out if they were edible, judging from the texture of their flesh, which is very fine, I assume they would be good eating. It is not generally known that the livers of these fish produce a very fine oil, which I have been informed on good authority is admirably adapted for watch or chronometer works. I have taken some samples of it and had it demonstrated so far as its value as a lubricant for the purpose indicated is concerned. They are easy to catch, although apparently not very plentiful.

H. L. SALMON.

"Mount Newton," Saanich Inlet, September 23, 1922.

THE SALVAGING OF HISTORY.

To the Editor.—History is the great quarry from which are wrought the pillars and cornerstones of most ideal states and visionary kingdoms. History is the consoling refuge for those who are behind or ahead of the age, for cranks, faddists and the narrow-minded; it is the combined ammunition-dump and battling-ground of the strongly opinionated, the prejudiced and the partizan. Many are of the opinion that the story of the world's development throughout the ages would, if properly told, reveal a universal striving after their individual ideals and give ample assurance of their necessity to world welfare and of their ultimate realization. Conspicuous among them is Mr. H. G. Wells.

Mr. Wells is of the opinion that the crowning achievement of man will be the World State, that this state, socialistic and communistic in its nature, will stand paramount among all human institutions, and that its intense development should be the object and ideal of everyone. In his "The Outline of History" he has interpreted the past as leading up to the triumph of Socialism and the establishment of a World State. There was a time when the popular historian told merely of kings and queens, a time when historians wrote merely to portray the glories of the British Empire and to instil the spirit of loyalty and patriotism into British readers. Such histories were written with an ulterior purpose; they were propagandic. Many of us consider ourselves fortunate in living at a time when such histories are considered things of the past, yet today we find the most popular history presenting a teleological account of the past, one which is concerned more with the propogation of Socialism, the historical development of those ideas and ideals generally associated with Socialism and the project of the World State than with a non-partizan account of the past. How long will the world have to wait until an historian appears who will tell, without prejudice and without incorporating his own philosophical interpretation of things, the spectacular story of the world's activities throughout bygone ages so that the sequence of events and their impartial import may become clear to the reader and a trustworthy body of historical data presented to him which he may safely use as a basis for intellectual discussion and historical inquiry? Truly history has yet to be salvaged!

CITIZEN.

Victoria, B. C., Sept. 20, 1922

The WEATHER

Daily Bulletin Furnished by the Victoria Meteorological Department.

Victoria, Sept. 26.—5 a. m.—The barometer remains low over this Province and rain is general on the Coast. Fine, abnormally warm weather prevails in the prairies.

Reports.

Victoria—Barometer, 29.82; temperature, maximum yesterday, 66; minimum, 53; wind, 4 miles N.; rain, .28; weather, rain, foggy.

Vancouver—Barometer, 29.80; temperature, maximum yesterday, 64; minimum, 58; wind, 4 miles E.; rain, .34; weather, rain.

Kamloops—Barometer, 29.64; temperature, maximum yesterday, 82; minimum, 62; wind, 4 miles E.; weather, clear.

Prince Rupert—Barometer, 29.72; temperature, maximum yesterday, 56; minimum, 44; wind, 4 miles E.; rain, .28; weather, fair.

Temperature.

	Max.	Min.
Penticton	83	..
Nelson	76	..
Kaslo	69	..
Calgary	88	40
Edmonton	84	42
Regina	80	45
Qu'Appelle	78	48
Saskatoon	87	48
Winnipeg	66	38
Toronto	63	..
Ottawa	54	..
Montreal	42	..
St. John	52	..
Halifax	66	..

SAYS BRITISH CAN HOLD STRAITS

Maj-Gen. Maurice Says Dardanelles Position Strong

Forces Able to Prevent Invasion of Thrace

Constantinople, Sept. 26.—Major-General F. B. Maurice, the British military expert, who has just returned from a visit to the British positions at Chanak, expressed the opinion that the British would be able, if necessary, to hold this key position against any attempts to drive them out.

General Maurice thought there was no question that Mustapha Kemal Pasha would accept the Allied proposals with reservations.

"But if he chooses to fight us," added the general, "we are prepared. Our land, naval and air forces are such that we can prevent him from crossing the straits and invading Thrace, and can successfully keep him out of Constantinople."

"Our position at Chanak, which commands the narrows of the Dardanelles, is adequate to stop any attempt he may make on the straits with the object of reaching Constantinople. Our troops, which have held Chanak ever since the so-called neutralization was first established, have been largely reinforced and there is a considerable fleet in the neighborhood. Further forces are en route from England, Malta, Egypt and Palestine.

Strong Position.

"With the aid of marines landed from the fleet, I consider Chanak a strong position. Three lines of trenches have been dug. These are protected by barbed wire and supported by strong posts. Owing to the position of the ground it is easy to support the defences by gunfire from the fleet and by the heavy artillery which has been brought from Malta and landed on the European side of the strait.

Time Element.

"Chanak, which is near the historic plains of Troy, could be captured only after a heavy bombardment and an attack by a well organized force. This means there is ample time for the British reinforcements now en route to reach the Dardanelles before the Turks can bring up their troops against Chanak.

"Our forces can hold this position against anything which our adversaries can bring against it. Our equipment there is even more advanced than that used during the World War."

Six Corps.

Major-General Maurice said the power of the Kemalist army should not be exaggerated. It consisted, he said, of six army corps, one of which was a cavalry corps, comprising in all 180,000 men, more than half of whom could be regarded as fighting troops.

"Its equipment is very varied," added the general, "embracing Turkish, Russian, French and Italian arms. It has modern 5.12-inch artillery and sixty aeroplanes. It is not, however, to be compared in organization and discipline with a first-class European army."

OTTAWA DISCUSSES TREATY OF SEVRES

(Continued from page 1.)

sented to the impairment of the existing autonomous authority of Canada, but declared that the question of what part, if any, the forces of Canada should take part in any war was one to be determined by the people of Canada through their representatives.

Mr. Fielding's amendment was defeated by 102 to 70.

Meighen's Position.

In a statement he issued last night Mr. Meighen said Premier King had declared:

"There is, in reality, no Treaty of Sevres. On August 10, 1920, the Allies formulated certain proposals to Turkey. These were embodied in the form of a treaty, which was subsequently signed by representatives of the Allied countries, but which never became operative, and by which no one, therefore, was bound. A second and third set of proposals have also been framed and there is now a fourth under consideration."

Mr. Meighen's statement continued:

"Reference is then made in the Premier's reply to a bill passed at the instance of the present Government at the last session. This bill is described by the Government as merely an enabling measure to permit the Governor-in-Council, in certain eventualities, to deal with former enemy property and debts in Turkey and Hungary.

Ratified, He Says.

"And are we now to be told," continued Mr. Meighen, "that the passing of this statute is not a ratification, indeed a definite approval of the treaty by Parliament? It is even more. It is the means adopted by Parliament on the advice of the Government to take practical advantage of the treaty. When this statement was going through Parliament, the leader of the Government in the Senate declared it to be ratification of the treaty. I quote as follows from the Senate debates. Page 770:

"'Mr. Belcourt: It is extraordinary that we should pass an act to provide means for carrying out a treaty which we have not ratified.'

"'Mr. Dandurand: 'We are now ratifying it.'

"That Canada was a party to the treaty with Turkey referred to in this statute introduced into Parliament by the Present Prime Minister is shown by the signature of Canada's representative, Sir George H. Perley, which appears at the end of the treaty, a copy of which is before me."

CATHOLIC WOMEN HOLD CONVENTION

Winnipeg, Sept. 26.—Ebbs Canava, Canadian poetess, will be one of the speakers at the annual convention of the Catholic Women's League of Canada, which opened here this morning.

There was an executive meeting at 10 o'clock and at one o'clock the members of the Dominion executive lunched with the members of the Winnipeg executive. The convention proper will be opened to-night, when addresses will be delivered by Most Rev. Alfred H. Sinnott, Archbishop of Winnipeg; Mrs. Malcolm Macneill, Winnipeg, president, and Miss Belle Guerin, of Montreal, Dominion president.

KIRK'S
Wellington
—the—
Coal Which Must Make Good or
KIRK
Will
Kirk Coal Co., Ltd.
1212 Broad St. Phone 139

MAYBLOOM TEA REGISTERED
Is Saved in the Vigor of Its Freshness
Sold By Grocers Throughout Canada

A 6 for the price of a 4
Studebaker
PRICE $1675 F.O.B. VICTORIA
JAMESON & WILLIS LTD.

Foolish Wives
to neglect hubby's sickness and accident insurance. Costs so little —$1.00 per month prevents loss of income.
GEO. I. WARREN & CO., LTD.
510-11 Sayward Bldg. Phone 2777

TRADE BURRELL LONDON MARK REGISTERED
Your home will be bright and cheerful throughout the Winter if the walls are finished with
Burrell's English Calcitine
a sanitary water paint for interior decoration. We have a complete range of colors.
The Staneland Co., Ltd.
840 Fort St. Phone 27

BURN OUR
COAL
VICTORIA FUEL CO.
PHONE 1377
A. R. Graham E. M. Brown
1203 Broad Street

SENTENCE DEFERRED BY POINT OF LAW

Accused Remanded When Section of Code Was Considered Ambiguous

Before Magistrate Jay in the city police court to-day, the trial of Donald McPhee, on a charge of being responsible for a car while intoxicated, was resumed with the evidence for the defence. F. C. Elliott appeared for the accused and C. L. Harrison for the Crown. T. Obee, E. Down and R. Thompson all testified on behalf of the accused, who, they stated, was not intoxicated any time within their observation on the day in question.

That the accused had four drinks, ale and beer, in the afternoon and evening of the day, was sworn to by various witnesses for the defence, including the accused himself, who freely admitted having the drinks but denied being in any sense under its influence. The accident was caused when a car he was driving with the witness Obee at his side, giving a double skid on a wet pavement and crashing into a standing street car, stated the accused. This was corroborated by the other occupant of the car. For the Crown, in testimony given previously, Sergeant Walker, Constable Harper and Driver Wilkinson stated the accused to have been intoxicated. The driver of the street car sided with the police in this statement. Magistrate Jay held that the accused must have been to some extent under the influence of liquor and was interrupted by counsel for the accused on a point of law.

There was no option but imprisonment, held the court, to which Mr. Elliott pointed out the words of section 285 of the Criminal Code under which the accused was charged. This section mentioned a "term" but did not specify a term of what, held counsel. It might well be a term of probation, for instance, he said. Magistrate Jay expressed a desire to consult authorities on this point, and remanded the accused until to-morrow for sentence. The charge was laid as a second offence under that section of the code.

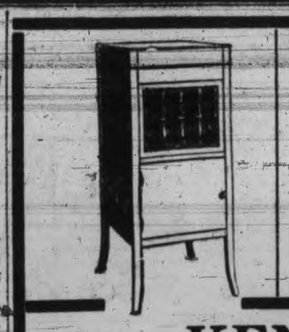
THE NEW EDISON
$195.00
Recently the Heppelwhite Model of the New Edison was reduced $58.00. Now is your opportunity to purchase.
Phone 3449 KENT'S 1004 Gov't St.
PHONOGRAPH STORE

MINISTER SCORES CHIROPRACTORS FROM PULPIT

Disbelief in Medical Science Would Be Calamity, Holds Rev. A. E. Cooke.

Reference to the Chiropractic question was made by the Rev. A. E. Cooke in an address from the pulpit of the First Congregational Church at Vancouver on Sunday. That the police court action against the chiropractors was in the best interests of the public was the contention advanced by the divine who enlarged upon his subject. If all the science won by the medical practitioners were to be discarded it would be a calamity to the world, held the preacher. If the chiropratcors were sincere in their beliefs suggested the divine, one should have his spine adjusted and then submit to inoculation with small pox, tetanus or streptococci germs to test out their theory. Chiropractors did not believe in bacteriology, he held, and were not taught such matters at their colleges. The acts dealing with these as a class in this Province did not call for a knowledge of drugs, but merely the ability to diagnose. Above all, urged Mr. Cooke, why if they were capable of dealing with the ills of the human body, did chiropractors refuse to take the examinations? The belief of the chiropractors that all disease had its centre in the spine was scouted by the speaker, who pointed to the sacrifices made by medical men who often submitted to fatal inoculation in order that their profession might learn more about the disease. The late Dr. McKenzie of Toronto was inoculated with streptococci germs in this fashion, and died shortly afterwards. He gave his life in the interests of the advancement of science, claimed the speaker.

LESSONS IN GRAMMAR

Johnnie—Father, what's the meaning of the word "groom?"

Father—To groom: verb, meaning to feed, to brush, and wait upon. Noun, one who assumes these duties for a bride.

DAVID SPENCER, LIMITED
Store Hours: 9 a.m. to 6 p.m. Wednesday, 1 p.m. Saturday, 6 p.m.

GROCETERIA SPECIALS

Crown Syrup, 5-lb. tin for 39c
Lilac Rose Toilet Soap, per bar 6½c
Wild Rose Pastry Flour, 10 lbs. for 39c
Australian Jams, assorted 25c
White Swan Washing Powder, 3-lb. pkt. 25c
Van Camp Soups, all kinds, per tin 10c
Magic Baking Powder, 12-oz. tin 25c
Dyson's Pure Malt Vinegar, per bot. 14c
The Economy Jar Covers, per doz. 30c
Robinson's Patent Groats or Barley, per tin 40c

PROVISION COUNTER BULLETIN
CASH AND CARRY

Spencer's Prime Butter, per lb. ..... 47¢
3 lbs. for $1.38
Spencer's Springfield Brand Butter, per lb. 41¢
3 lbs. for $1.20
Spencer's "Own" Beef Dripping, per lb. 14¢
Lard Compound, per lb. ..... 18¢
Spencer's "Standard" Side Bacon, sliced, per lb. ..... 38¢
Spencer's "Standard" Back Bacon, sliced, per lb. ..... 40¢
Spencer's "Standard" Unsmoked Bacon, sliced, per lb. ..... 33¢
Spencer's Prime Peameal Back Bacon, sliced, per lb. ..... 44¢
Spencer's "Prime" Hams, half or whole, lb. 45¢
Spencer's "Select" Side Bacon, sliced, lb. 55¢
Spencer's "Standard" Cottage Rolls, half or whole, per lb., 28¢ and ..... 30¢
Spencer's "Standard" Picnic Hams, per lb., 22¢ and ..... 24¢
Spencer's "Own" Roast Pork, per lb. ..... 65¢
Spencer's "Own" Ox Tongues, per lb. ..... 80¢
Spencer's "Own" Boiled Ham, per lb. ..... 65¢
Spencer's "Own" Lambs Tongues, per lb., 65¢
Spencer's "Own" Roast Veal, per lb. ..... 65¢
Nortropic Bulk Honey, per lb. ..... 22¢
Spencer's "Own" Weenies, per lb. ..... 30¢
B. C. Mild Cheese, per lb. ..... 25¢
Mild Ontario Cheese, per lb. ..... 27¢
Old Ontario Cheese, per lb. ..... 29¢
B. C. Cream Cheese, per lb. ..... 40¢
Fresh Jack Cheese, per lb. ..... 48¢
Gorganzola Cheese, per lb. $1.10
Salt Spring Island Cheese, per lb. ..... 40¢
—Provisions, Lower Main Floor

FRESH MEATS
Wednesday Morning Specials

SPENCER'S SAUSAGE
Little Pig (Pure Pork), per lb. ... 29c | Cambridge, per lb. ..... 22c | Oxford, per lb. 11c

Mince Steak, per lb. ..... 12¢
Pork Liver, per lb. ..... 10¢
Large Soup Bones, each ..... 8¢
Plate Beef, to boil, per lb. ..... 8¢
Pot and Oven Roasts, lb., 8¢, 10¢ and 12¢
Round Steak, per lb., 15¢ and ..... 18¢
Sirloin Steak, per lb. ..... 27¢
T-Bone Steak, per lb. ..... 30¢
Shoulder Steak, per lb. ..... 12¢
Rib Mutton Chops, per lb. ..... 26¢
Loin Mutton Chops, per lb. ..... 38¢
Pork Steaks, per lb. ..... 28¢
Loin Pork Chops, per lb. ..... 38¢

Specials at Our Regular Counter
Two Deliveries Daily—8 a. m. and 1 p. m.
EXTRA! EXTRA! EXTRA!
Shoulders of Circle W. Lamb, per lb. 24c
Spring Lamb Steaks, per lb. 32c
Pickled Ox Tongues, per lb. 32c
—Fresh Meats, Lower Main Floor

FRUIT SECTION SPECIALS
Finest Comb Honey, Section 25c
Large Canteloupes, each 10c
Italian Prunes, per basket 15c
Table Peaches, per basket 24c
Dessert Tomatoes, 5-lb. basket 25c
Fine Grapefruit, 2 for 25c

DAVID SPENCER, LIMITED

DAVID SPENCER, LIMITED

Store Hours: 9 a.m. to 6 p.m. Wednesday, 1 p.m. Saturday, 6 p.m.

EXCHANGE TO ALL DEPARTMENTS 7800

Lunch Room Service
11.30 a. m. Till 2 p. m.

Afternoon Tea Service
3 to 5.30 p. m.

ORCHESTRA

Wednesday Morning's Special Values

Note the Bargains in Women's Shoes

In the Infants' Department

Babies' Silk and Wool Vests, in a superior grade. Sizes for, up to 2 years **$1.25**

Babies' Fine Wool Vests, at 75¢ to **$1.25**

Babies' Jiffy Pants, in fine rubber, in plain finish. Priced at, a pair ..... **50¢**

Jiffy Pants, with ribbon trimming, at **$1.00**

Jiffy Pants, in extra large sizes, would fit the ages of 2 years **$1.00**

—Infants, First Floor

Middy Blouses

Of Flannel and Serge

At $3.50 and $4.50

These Middies are very appropriate for Fall wear and are of excellent grade material, assuring long wear and continued stylishness of shape. The shades featured are scarlet, navy, green, rose or Alice blue. All are smartly trimmed with white or red braid and are very attractive. Just such a blouse as you have wished for. Special at **$3.50** and **$4.50**

—Blouses, First Floor

Women's Blanket Cloth

Velour Coats

Selling To-morrow at

$15.00

This special offering of Women's Coats will certainly bring great demand to-morrow morning. They are designed in smart, stylish models, from blanket velour, a heavy yet fine texture material most popular this season. They are decidedly well finished, have tailored collars, inverted pleats in back and half lined. The patch pockets give them an air of unusual smartness and they are trimmed with leather-covered buttons and belt with leather-covered buckle. Special value, **$15.00** Don't miss these exceptional values.

—Mantles, First Floor

A Wednesday Bargain in Men's and Boys' Underwear

Men's "Athletic" Brand, extra fine grade, cream elastic shirts and drawers, medium weight, soft in texture and suitable for any season. All sizes. Special at, a garment **$1.00**

Combinations at, a suit **$1.95**

Boys' and Youths' Combinations, "Athletic" brand, same grade as above, with long sleeves and short knee length. All sizes and priced according to size at, a suit, **$1.10** to **$1.60**

—Men's Furnishings, Main Floor

A Wednesday Morning Offering of Women's Hosiery

Exceptional Values

Women's Heather Mixture Cashmere Hose, grey, blue, green and Lovat mixtures with double heels and toes. At ..... **59¢**

Women's Hose, in plain and ribbed heather mixtures, brown, green, grey, fawn, filbert and Lovat mixtures, with wide hem tops and spliced heels and toes. At **98¢**

Women's All-Wool Hose, plain or ribbed; full fashioned and with fancy clox in self or white; shades of black, brown and heather and in brown heather mixture. At, a pair, **$1.75** and **$2.00**

Women's Cashmere Finished Hose, with wide hem, full fashioned and seamless; black only. At ..... **50¢**

Women's All-Wool Cashmere Hose, full fashioned and without seam; black and brown. At ..... **98¢**

All-Wool Heather Mixture Hose, of selected yarns; every pair guaranteed; seamless with stretchy tops and high spliced heels and toes; brown, grey, blue and Lovat mixtures; sizes 8 to 10. At **$1.50**

Women's Wool Hose, with contrasting silk embroidery clox; full fashioned and seamless; green, fawn, brown, and black. At, a pair **$1.25**

—Main Floor

150 Pairs Women's Strap Pumps

Going on Sale To-morrow at $2.95

Just 150 pairs of these pumps to go at this exceedingly low price. Neat strap pumps, in assorted styles and leathers, patent, black kid and brown kid; one, two and three strap styles and some "Sally" sandals. All sizes in the assortment but not in every line. They will clear up early, therefore the early shopper gets the best choice. No shoe worth less than $5.95, yet all will be sold at, a pair **$2.95**

—Women's Shoes, First Floor

Tapestry Rugs

Special At $1.75

Tapestry Hearthrugs, in several good designs, suitable for hearth or bedside; sizes 26 x 50 inches. Special to-morrow morning at .. **$1.75**

—Carpets, Second Floor

Nottingham Lace Curtains

On Sale To-morrow at a Pair, $1.50

50 Pairs Only, of Nottingham Lace Curtains, 2½ yards long by 40 inches wide. They are of good grade material, and in two attractive designs. A real big value at, a pair, ... **$1.50**

—Draperies, Second Floor

Children's Sleepers

$1.00 to $1.65

Children's Sleepers, "Watson's" Brand, a reliable make. They are designed to button half way down the back and have a drop seat; sizes for all ages at, a suit, **$1.00** to **$1.65**

Women's Heavy Fleece-Lined Vests

"Watson's Brand"

$1.00 and $1.50

Fleece Lined Vests, with "V" nec kand long or short sleeves, and with low neck and no sleeves, in slipover styles, and opera tops. Excellent wearing quality; sizes 30 to 40. At **$1.00** and **$1.50**

—Women's Knit Underwear, First Floor

Women's and Gentlemen's Umbrellas

Big Values To-morrow Morning at $1.98

The small sum of $1.98 will prepare you for the rainy weather with a dependable Umbrella. They are shown in either women's or men's styles. The coverings are of serviceable cambrics, on strong "Paragon" frames. A variety of styles in handles to select from. All fast black. Big value at, each **$1.98**

—Umbrellas, Main Floor

Lambs' Wool and Down Comforters

Direct From the Mills at Moderate Prices

Pure Down-Filled Comforters

Comforters covered with downproof English fancy sateens, for single or double beds; all ventilated, buttonhole stitched. Remarkable value at **$9.75**
Fine grade, special at **$11.75**
Super grade, special at **$15.75**

Pure Lamb's Wool-Filled Comforters

Comforters covered with fine grade floral and rose design cambrics, in various colorings.
Big values at, each **$6.75**
With silk panels, at **$9.75**

—Staples, Main Floor

A Bed With Mattress and Spring Complete at a Special Price

A Brass Bed, constructed with two posts and five upright fillers. It is fitted with coil spring and all-felt mattress. Size 4 ft. 6 in. Complete at **$33.50**

Simmons Beds, with two-inch continuous posts, in ivory enamel finish. Each is fitted with woven wire spring and all-felt mattress. Sizes 3 ft. 3 in., 4 ft. and 4 ft. 6 in. Complete at **$29.00**

Simmons Beds, with 1½-inch continuous posts, and five upright fillers. In white enamel finish. Each is fitted with woven wire spring and all-felt mattress. Size 3 ft. 3 in., 4 ft. and 4 ft. 6 in. Complete at **$26.50**

—Furniture, Second Floor

Women's Handbags and Vanity Purses

Regular to $4.95

On Sale To-morrow at $2.98

Handbags of Calf Leather, in crocodile and spider web effects and in seal grain leather. A practical bag of good size, with strong, overlapping frame and fitted with mirror. Brown, grey or black **$2.98**

Vanity Purses, of pin seal or patent leather; envelope style, silk lined throughout; fitted with small purse and mirror and having silk cord handle. Red, blue and black. Regular $3.75 value, on sale at **$2.98**

—Handbags, Main Floor

Vests and Fleece-Lined Bloomers For Children

Desirable Fall Weights

Children's Natural Wool Vests, with high neck and long sleeves, of an excellent weight wool; suitable for either boys or girls; sizes for the ages of 3 to 12 years. Price, each, **$1.00** to **$1.50**

Children's Heavy Fleece Lined Bloomers, with elastic at waist and knee; sufficiently heavy for Winter, and one of the best for school wear; in shades of brown and grey. Sizes for 3 to 12 years, at ..... **75¢**

—Children's, First Floor

Girls' Navy Serge Jumper Dresses

Regular $4.75 Values

At $2.90

Jumper Dresses, made of excellent grade navy serge. They are designed with shoulder straps, and pleated from the waist with three box pleats. Neat dresses for the ages of 6 to 12 years, and particularly good value at, each **$2.90**

—Children's, First Floor

Children's Overalls A Bargain at 69c

Children's Overalls of Grey, neatly made and finished with red or white; they are ankle length and two pockets and sleeves; sizes for 4, 5 and 6 years. Big value at **69¢**

Children's Navy Blue Jerseys, with three buttons on shoulder; knit from fine wool; for the ages of 4, 5 and 6 years. Special value at ..... **69¢**

—Children's, First Floor

Children's Sleepers

$1.00 to $1.65

Children's Sleepers, "Watson's" Brand, a reliable make. They are designed to button half way down back and have drop seat. Sizes for all ages at, a suit, **$1.00** to **$1.65**

—First Floor

Cuticura Soap

Wednesday Morning Sale

Box of 3 Cakes **57c**

Delivered only with other purchases

—Toilet Articles —Main Floor

Cod Liver Oil Emulsion

THE CHILDREN'S BUILDER

Guard the children against Chest Colds, Bronchitis, Influenza, Whooping Cough and other ailments arising from a run down condition at this time of the year. Start giving Cod Liver Oil Emulsion NOW.

Dr. Howard's Emulsion is specially prepared from the finest Cod Liver Oil and made palatable and easy to take. The children like it.

SPECIAL SALE NOW

$1.00 Size for ..... 69¢ 50c Size for ..... 35¢

—Patent Medicines, Main Floor

Window Shades, 79c

Dark Green Opaque Window Shades, 37 inches wide by 6 feet long, excellent grade and mounted on spring rollers. Big value to-morrow morning, each, **79¢**

—Draperies, Second Floor

Air-Tight Heaters Keep Your Rooms Warm

Naturally the demand for Air-Tight Heaters will be heavy this Fall, therefore we are ready with a full stock of all sizes. They are made of polished steel, and lined throughout, which increases the life of the stove.

18-Inch **$3.00**
21-Inch **$3.75**
23-Inch **$4.50**

They are made to take a six-inch pipe.

—Stove Dept., Second Floor

DAVID SPENCER, LIMITED

Wednesday Morning Values at Both THE KIRKHAM STORES

Pullet Eggs, new laid, per doz.	38¢
Whole Wheat or Graham Flour, 49-lb. sack	$1.75
Carnation Milk, large tins, 2 for	25¢
Five Roses Flour, 49-lb. sack for	$1.80
Reception Coffee, fresh ground, per lb.	45¢
King Oscar Sardines, per tin	16¢
Fresh-Made Creamery Butter, 3 lbs. for	$1.19
Robin Hood Rolled Oats, 12 lbs. for	50¢
Local Lamb Stew, per lb.	16¢
Local Lamb Chops, per lb.	30¢

H. O. KIRKHAM & CO., LTD. 749 Yates Street 612 Fort Street

Rubbers and Smart Fall — Footwear —

Quality and reasonable prices go hand in hand at this big well-stocked shoe store. See our window displays to-day.

MUTRIE & SON

TWO STORES—1203 Douglas St. and 1621 Douglas St.

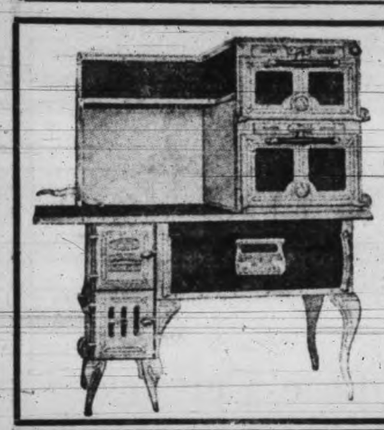

SAVE YOUR BACK

If Mother is troubled with Rheumatism or Lumbago this is the Range you should get her. Two daylight ovens, enamel splasher backs, easily kept clean and sanitary. Large warming oven below. Your inspection invited.

B.C. Hardware & Paint Co. Ltd

"The Range People"
717 Fort. St. Phone 82

"Dainty White"

The wonderful snowy-white bleach it gives all linen and cotton goods, the magic way it takes out every kind of stain—that's the work

"DAINTY WHITE"

does.

"Dainty White" requires no boiling—it works like a charm. Simply soak your linen or cotton garments 10 to 20 minutes in a solution; the hardest stain comes out—and the bleaching is perfect.

AT ALL GROCERS

QUART BOTTLES, 25 CENTS

PANTORIUM DYE WORKS

We have now the very latest cleaning and dyeing equipment possible to obtain.

Tried once will convince you that our work and service is the best.

Phone 3302

LET US STOP **That Leak**

The Colbert Plumbing and Heating Co.

Established 1882
Phone 552 755 Broughton Street
"Your Grandpa Knows Us"

25 Lbs. for $1.00

For several years this has been our charge for laundry service. Hundreds of housewives have recognized the economy of this price, and have been induced to give us a trial. They have continued to use our service year in and year out because our price is reasonable and our service is satisfactory.

ECONOMY WET WASH LAUNDRY

Laundry at **2612 BRIDGE ST.** Victoria West

Phone 3339 We'll Call

Utilize The Times Want Ads

In Woman's Domain

VICTORIA WON AS CONVENTION CITY IN SPITE OF RIVALRY

Mrs. J. F. C. Hyndman Returns from Federation of Canadian Clubs Convention

Mrs. J. F. C. Hyndman, president of the Women's Canadian Club, returned yesterday afternoon from an Eastern trip, during which she attended the annual convention of the Federation of Canadian Clubs, held in Hamilton, Ontario, as the delegate from the local branch.

To The Times this morning Mrs. Hyndman expressed here pleasure at the acceptance by the Federation of Victoria's invitation to hold the 1923 convention in this city. The decision was all the more welcome in that Victoria secured more than half the votes of the assembly, in spite of the fact that six other cities made a determined effort to secure the convention for next year, and sent strong delegations with that end in view. The inspirational value of the sessions impressed Mrs. Hyndman very deeply, and she was much struck by the active spirit evidenced in Hamilton, and the neighboring cities large numbers of interested members, in addition to the accredited delegates, following the sessions with much interest.

While in the East Mrs. Hyndman represented the Victoria branch of the University Women's Club at the Federation meeting in Montreal. Mrs. R. F. McWilliams, president of the Canadian Federation and vice-president of the international Federation, who presided, gave a splendid an encouraging report of the recent meeting of the International Federation held in Paris. Mrs. Hyndman, who was accompanied on her trip by her daughter, Miss Beryl Hyndman, spent a week in New York and visited friends in Winnipeg before returning home.

Y.W.C.A. SECRETARY LEAVES NEXT WEEK

Miss de Wolfe Going to Regina; "Apron Tea" To-morrow

Miss Carolyn de Wolfe, who for the past two years and eight months has been general secretary of the local branch of the Y. W. C. A., will leave on October 5 for Regina, where she will assume a similar position with the local association. Her departure will prove a distinct loss to the Victoria branch, as under capable and energetic regime the work, particularly among girls of the 'teen age, has made rapid progress. For the month of October the duties of secretary will be carried on by Miss Margaret Macdonald, Western Field Secretary of the National Council, pending the appointment of a successor to Miss de Wolfe.

Woolworth's Staff Entertained.

Last evening the social committee under the convenership of Mrs. Mitchell of Gordon Head, inaugurated a series of entertainments for various groups of girls in the city. The guests on this opening occasion were the members of Woolworth's staff to the number of twenty-two. The proceedings opened with a delicious supper served in the dining room, followed by an amusing programme of games and music. The entertainment was voted a huge success and others of a similar nature will follow in due course.

Apron Tea.

To-morrow afternoon an apron tea will be held to which all members and friends of the organization are invited to bring as a contribution of cents corresponding to one's waist measure. Tea will be served from 3 until 5.30 and a musical programme is being arranged.

"The Towering Wonders of Utah," a beautiful and interesting travelogue of Zion National Park, is the newest number in the Urban Popular Classics series, released by Vitagraph. Zion National Park, the youngest of Uncle Sam's national playgrounds, is by no means the least important. It contains some newly discovered natural wonders that rival Niagara Falls, the Grand Canyon and the Yellowstone. The Urban Classic does full justice to the grandeur of its magnificent scenery.

It may be that golf is less popular with bachelors because they haven't a home to get away from.

To Wed Son of Lieutenant-Governor

MISS SALLY M'KEE LANG

only daughter of Mr. and Mrs. Norman Lang, of Vancouver, whose engagement to Mr. Jack Nichol, son of the Lieutenant-Governor and Mrs. Nichol, has just been announced.

Social & Personal

Miss May Bastedo, of Victoria, has been visiting Miss Margaret Shover in Vancouver for a few days.

o o o

Miss Gertrude Rolls, of the staff of the Royal Bank, is spending a holiday at Brenta Lodge.

o o o

Mr. Robert Bastien Bermann, assistant city editor of The Seattle Star, accompanied by Mrs. Bermann, is a visitor in the city to-day.

o o o

Mr. and Mrs. R. H. Green, 303 Vancouver Street are receiving congratulations upon the birth of a son yesterday at the Victoria Private Hospital.

o o o

Mr. A. A. Blyth, who has been taking a course at the School of Optometry, Los Angeles, returned to Victoria yesterday, and is the guest of his parents, Mr. and Mrs. A. P. Blyth, Qu'Appelle Street.

o o o

Mr. George Milburn, Government agent at Clinton, B.C., accompanied by Mrs. Milburn, have just returned to their home after spending a week's vacation with the latter's parents, Mr. and Mrs. G. E. Grist, 636 Dunedin Street.

o o o

Mrs. K. W. Macrae and her daughter, Betty, who have been visiting Mrs. Macrae's parents, Mr. and Mrs. A. E. Starr, left on Sunday via the Great Northern for their home in Detroit.

o o o

Mr. and Mrs. Hardinge Barrett Lennard, who have been the guests of Mr. and Mrs. Harry Wyles, Begbie Street, for a short time, are leaving to-morrow for their home in Vancouver.

o o o

Miss Gladys Croft and Miss Elizabeth Hunter, graduates of St. Joseph's Hospital, left to-day for Port Angeles, where they have accepted positions on the staff of Resthaven Hospital.

o o o

Sir Harry Cordeaux, K.C.M.G., and Lady Cordeaux, accompanied by Mr. and Mrs. Lawrence M. Earle, of Victoria, have been enjoying a few days' fishing at Great Central Lake and will return to Victoria in the near future.

o o o

Miss Annie Straith, private secretary to the Hon. W. H. Sutherland, Minister of Public Works, is leaving this week for Ottawa, where she has accepted a position in the office of Hon. Dr. J. H. King, Federal Minister of Public Works, to whom she acted in the capacity of secretary during his term in the Provincial Cabinet.

o o o

Mr. and Mrs. Lane and Miss Marjorie Lane who are guests at the Empress Hotel expect to leave on Sunday next for their home in Chicago. Mrs. and Miss Lane have been spending the whole of the Summer in Victoria and were joined here nearly a month ago by Mr. Lane.

o o o

Mr. Alex Peden, manager of the local branch of the New York Life Insurance Company, was in Seattle last week presented with a handsome silver cup by members of the Western Division $100,000 Club as a mark of appreciation of his efforts in connection with the entertainment of the insurance delegates in Victoria.

o o o

Mr. and Mrs. Lee Acton entertained at a delightful dance on Friday evening at the Connaught Seaman's Institute in honor of their daughter, Miss Olive Acton. The hall and dining room of the Institute were effectively decorated with Fall flowers and foliage, and the music was supplied by Miss Thain's orchestra. Mrs. Acton was assisted in entertaining the young people by Mrs. T. R. Cusack, Mrs. Wilders and Miss Lillian Stewart. Among those present were the Misses Margaret Adams, Noel Cusack, Dorothy Mountain, Grace Copas, Agnes Charlebois, Eleanor Jesse, Dorothy Geake, Dorothy Gibson, Dorothy Greenwood, Lucille Hall, Agnes Hood, Dorothy Hartley, Jean Moody, Justa McKenna, Doris Woolleson, Gertrude O'Leary, Marjorie Lorenz, Muriel Topp, Josephine Stewart, Viola Stewart, Doris McMorran, Lillian Goward, Margaret Goward, Marjorie Hargreaves, Dorothy Hargreaves, Dorothy Peden, Kathleen Tobin, Nancy and Constance Ross, Mary Malcom, Rowena Horsey, Eleanor Luney, Gertrude Rixon, Jean Campbell, Helen Campbell, Marjorie Liddle, Masters Herman Copas, Edwin and Angus McLean, Kenneth Bostock, Tom Little, Gordon Hartley, Charlie Owen, Ross Mawhinney, Eric Lloyd-Young, Bobbie Moffat, Fred Bonnell, George Dyke, Howard Harman, Basil Crawford, Jack Pontifex, Allan Pendray, James Nesbitt, Archie McCorkindale, Eilbeck and Roger Wilson, D'Arcy Marsh, Fred Coulter, Earl Broadbent, Malcom Calderwood, Birnie Hunter, Eric Liddle and others.

o o o

A number of the doctors of Victoria are leaving on the night boat for Vancouver, where to-morrow at the Shaughnessy Golf Club they will play against the members of the Vancouver golf team. Among those who are leaving are Doctors Hennox, Barrett, Boyd, Bryant, Hunter, Scott-Moncrieff, George Hall, A. E. McMicking, Baillie, Hermann Robertson, E. Boak, Ridewood, Nelson, Bechtel, Moore and Gordon Kenning.

o o o

Mrs. G. Lipsett-Skinner, of Ottawa, and Mrs. K. K. Donnelly, of Ottawa, who arrived in the city a short time ago, have taken up their residence at 61 Sylvan Lane, Gonzales Heights until Christmas. Mrs. Lipsett-Skinner is a member of the Press Gallery at Ottawa, and during her stay in Victoria is engaged in literary work.

o o o

Lady Nanton, of Winnipeg, and her daughter, Miss Nanton, were the guests of honor at a luncheon given yesterday by Mrs. R. P. Butchart at "Benvenuto." The other guests included Mrs. Lorne Cameron, of Vancouver; Miss Mills, England; Mrs. J. W. Troup and Mrs. Harry A. Ross. In the afternoon the ladies were joined by Sir Augustus Nanton, General Herbert Nanton, Mr. J. W. Hobbs, of Toronto; Capt. Troup, Mr. A. C. Flumerfelt and Mr. Butchart.

o o o

To-morrow afternoon from 3 to 6, Mrs. Arthur E. Kent, of 805 Linden Avenue, will lend her home for the second chain silver tea being held by the members of Carne Rebekah Lodge, No. 45. A programme will be rendered during the afternoon. Mrs. Randall, of Oak Bay, has kindly consented to do character reading. Mrs. Kent will be assisted by her daughter, Mrs. Wallace Whidden, and Mrs. A. S. Killam, who will pour tea. A cordial invitation is extended to all members of the Rebekah Degree and their friends.

KING ALFONSO SETS NEW COAT FASHION

Paris, Sept. 26.—Before leaving Deauville King Alfonso of Spain started a new fashion which is reported to have been taken up by French aristocracy. The King at his last appearance in the Casino for dinner wore a double breasted dinner jacket. The coat is much longer than the ordinary dinner jacket and has six buttons, two of which are high up on the chest.

It appears, however, that the coat can be worn only by slender men and looks badly buttoned when the wearer is seated.

ELABORATE PLANS FOR ROYAL WEDDING

Magnificent Trousseau for Princess Nagako to Wed Japanese Prince Regent

Tokio, Sept. 26.—Extreme simplicity will characterize the forthcoming wedding ceremony of Prince Regent Hirohito and Princess Nagako Kuni, the date of which has not yet been announced. The betrothal ceremony had to be postponed owing to the death of Prince Higashi Fushimi.

Prince Hirohito's first gift to his fiancee will be a small lacquered sword, the order for which has been placed with a famous swordsmith of Osaka. This sword, which is to be beautifully decorated with the imperial crest, a sixteen-petaled gold chrysanthemum, will be twelve inches long and sheathed in red brocade. This will form the prince's betrothal present and will be given some time this month.

Princess Nagako's trousseau will include dresses in foreign and Japanese styles for all seasons of the year. Her ceremonial dresses ("jinihitoe" twelve thickness kimonas) are being made at Kyoto at a cost of about $10,000. The princess' crown and necklace will be of the value of $500,000. Fifteen chests of drawers of paulownia wood, costing $500, have been ordered for the accommodation of the imperial wardrobe, which will include ten suits of foreign clothing for the prince, estimated to cost $2,500.

The wedding festivities will include many banquets and receptions. Three thousand persons will be entertained at the banquet and reception to be given by the Emperor for the Prince Regent. The cost per person at the banquet to be given by the Empress will be $25. Other items of expense will include the repair of the Kasumigaseki palace, which is the Tokio residence of the Prince Regent, and the Prince's tour of the imperial shrines, the grand total being $2,500,000.

Princess Nagako is fond of outdoor life. She plays tennis a great deal and tends her own little garden. She is now taking lessons in Western music, both piano and voice, and as pastimes paints pictures and writes poems. She also has mastered the use of the typewriter and she takes many photographs, sometimes developing and printing her own pictures.

She is devoted to the ancestral gods, and every morning, rain or shine, she appears before the imperial palace enclosure to offer prayers. She is equally devoted to humanity, and shows great sympathy for those who have to suffer.

C.P.R. CLUB TO HOLD BIG BALL

Demand for Tickets for Thursday's Opening Function of Season

There are still a few tickets available for the opening ball under the auspices of the C. P. R. Club to be held on Thursday evening at the Empress Hotel, and these may be had from members of the committee and the city and wharf ticket offices.

Dancing commences at 9 and will continue until 2. A buffet supper is being served about 11.30. A seven-piece orchestra under the leadership of Prof. Ozard is to dispense the music. Dress for this dance is optional. In addition to the use of the main ball room, the palm room is also at the disposal of the club.

The invitations for the popular small dances which are to commence on October 12, are being issued. These invitation dances are to be held every fortnight, from 8.30 to 11.30. Ozard's orchestra also being engaged for these and it is anticipated that they will be as enjoyable as last year's functions.

You can't get a boy to listen to reason merely by shouting it at him.

CUTICURA HEALS ITCHY PIMPLES

Face Inflamed and Disfigured. Lost Rest at Night.

"My face broke out with hard, red pimples which festered and scaled over. They were in blotches and itched and burned so badly that I had to scratch them, and my face was inflamed and disfigured. I lost rest at night on account of the irritation.

"I saw an advertisement for Cuticura Soap and Ointment and sent for a free sample, which relieved me. I bought more, and after using four cakes of Cuticura Soap and two boxes of Ointment I was healed, in about three weeks." (Signed) Miss Juliette Ortiz, Box 1018, San Diego, Calif., Feb. 7, 1921.

Use Cuticura for all toilet purposes.

Sample Each Free by Mail. Address: "Cuticura, Dept. 24A, Mal. St., W., Montreal." Sold everywhere. Soap 25c. Ointment 25 and 50c. Talcum 25c. Cuticura Soap shaves without mug.

MARCEL INVENTOR OF "ONLY" WAVE

Paris Will Honor Beauty Discoverer With Week of Revelry

Paris, Sept. 26.—Paris is preparing for a week of fetes and revelry in honor of one of her sons whose fame has spread all over Europe and America, and according to some of his admirers to all the continents of the earth. While his name is known to millions of women, few of them, especially outside of France, have ever thought of him as a person.

The great warriors, the painters, sculptors, writers, singers, dancers and actors of France have received due honor, both at home and abroad, but as yet Marcel, the inventor of the hair wave which bears his name, has remained almost obscure.

This, too, in spite of the fact that there are millions of his adherents ever the globe to whom his name is a household word, while they may not know who or what are Alphonse Daudet or Anatole France or Zola. But Marcel will have his day, or rather his week, when many of the notable actresses and beauties of Paris will take part in the dancing exhibitions and the concerts. The big event, however, in which noted hairdressers of Paris will take part and in which brilliant luminaries of the stage will act as models will be the hairdressing competition for a prize of 30,000 francs.

Marcel, who invented the hair wave which has brought him fame, has now retired with a fortune, but he will participate in the ceremonies and will receive at the hands of his admirers a bust of himself, the handiwork of a famous sculptor.

It was fifty years ago that he invented the Marcel wave. He got his idea from his mother who had naturally wavy hair. It was only after many tribulations that he won fame. He was still a young man and was earning a living by giving cheap hair cuts and shaves. One day he called on a young lady of his acquaintance and asked her to allow him to experiment in dressing her hair. She consented and it was while working on her tresses that he discovered that by turning the curling irons upside down he produced a beautiful wave. The young lady was delighted and Marcel asked her to tell her friends. When these learned that the wave lasted for five months they rushed to the shop of Marcell and overwhelmed him with business.

Soon the Marcel wave became known. His fame spread in the theatres and many actresses became his customers. The rush was so great that the hairdresser could not attend to all his would-be customers and some of the actresses, anxious to have their hair done, began bidding against each other for his services. From charging a moderate five francs at first Marcel soon increased it in order to reduce his clientele. But this did not suffice, for many of them offered as high as $60. Soon there was a steady stream of beauties from all parts of France and even England eager to have their hair waved by Marcel. To-day he boasts of having dressed the tresses of practically all the famous French actresses.

THE CARPETERIA CO.

Wonderful Carpet Cleaning

"The Hamilton-Beach Pioneers"

NOTE OUR ADDRESS

821 Fort St. (Just Above Quadra)

Phone 1465.

Old Carpets Remade Into Lovely Fluff Rugs

Why a Dr. Price Cake Is Always Best

Because a woman puts one more ingredient into a cake made with Dr. Price's Cream Baking Powder than into any other cake.

She puts *confidence* into her Dr. Price cake.

The confidence of a half-century of assured leavening results.

Why develop baking "nerves" by using inferior baking powder? Be fair to your skill. Put confidence into your baking—Dr. Price confidence. Buy a can of the famous

Dr. PRICE'S CREAM BAKING POWDER

MADE IN CANADA

The pure, wholesome Cream of Tartar baking powder.

Send for FREE Cook Book—*"Table and Kitchen"*
149 Notre Dame East, Winnipeg, Can.

IF WINTER COMES

by A. S. M. HUTCHINSON

INSTALMENT NUMBER 62

Copyrighted—Published by arrangement with British & Colonial Press, Ltd.

Sabre faced about from the cabinet towards them. Twyning in the big chair had his elbow on the arm and was biting his nails. Mr. Fortune, revolved to face the room, was exercising his watch chain on his whalelike front.

"Yes, it's a pity," Sabre said.

"I'm glad you agree. I knew you would. Indeed, yes, a pity; a very great pity. For myself, of course, I'm out of the question. Twyning here is getting on for forty and of course he's given his son to the war; moreover, there's the business to be thought of. I'm afraid I'm not quite able to do all I used to do. You—of course, you're married too, and there we are! It does, as you say, seem a great pity." The watch chain, having been generously exercised, was put to the duty of reluctant tugs at its reluctant partner. Mr. Fortune gazed at his watch and remarked absently, "I hear young Phillips of Brown and Phillips has persauded his wife to let him go. You were at the school with him, Sabre, weren't you? Isn't he about your age?"

Sabre spoke very slowly. Most furious anger had been rising within him. It was about to burst when there had suddenly come to its control the thought, "These two aren't getting at you for any love of England, for any patriotic reason. That's not it. Don't bother about that. Man alive, don't mix them up in what you think about England. There is another reason." He said very slowly, "I never told you, perhaps I ought to have told you at the time, that I was refused for the Army some while ago."

Mr. Fortune's watch slipped through his fingers to the full length of his chain. Twyning got up and went over to a bookcase and stared at it.

Mr. Fortune heaved in the line with an agitated hand over hand motion.

"I'd no idea! My dear fellow, I'd no idea! How very admirable of you! When was this? After that big meeting in the Corn exchange the other day?"

"Don't tell them when it was," said Sabre's mind. He said, "No, rather before that. I was rejected on medical grounds."

"Well, well!" said Mr. Fortune. "Well, well!" He gave the suggestion of being unable to array his thoughts against this surprising turn of the day. "Most creditable. Twyning, do you hear that?"

Twyning spun round from the bookcase and came forward. "Eh? Sorry, I'm afraid I wasn't listening."

"Our excellent Sabre has offered himself for enlistment and been rejected."

Twyning said, "Have you, by Jove! Jolly good. What bad luck being turned down. What was it?"

Sabre moved across to his room. "Heart."

"Was it, really? By Jove, and you look fit enough, too, old man. Fancy, heart! Fancy—Jolly sporting of you. Fancy—Oh, I say, old man, do let's have a look at your paper if you've got it on you. I want to see one of those things."

Sabre was at his door. "What paper?"

"Your rejection paper, old man. I've never seen one. Only if you've got it on you."

"I haven't got one."

"Not got one! You must have, old man."

"Well, I haven't. I was seen privately. I'm rather friendly with them up at the barracks."

"Oh, yes, of course. Wonder they didn't give you a paper, though."

"Well, they didn't."

"Quite so, old man. Quite so. Funny, that's all."

(To Be Continued.)

Plan To Have Fresh Country Milk – Now

New ways to make tempting dishes. Send for your copy. It is free.

Milk of doubtful quality is a detriment to good cooking, a menace to good health. Good milk is one of the best assets the home can have. It improves cooking, enriches milk-dishes, reduces cost, increases convenience, removes doubt. It brings increasing benefits in good health—every day.

Demand *Bordens* ST. CHARLES and see that you get it, for then you'll have the purest, FRESH country milk "with the cream left in."

Secure ST. CHARLES Milk NOW! It is twice as rich as "ordinary milk" because 60% of the moisture has been removed. How this concentrated richness does aid better, cooking! Give your order to the *Borden* milk-man—your grocer—TO-DAY!

A SIZE FOR EVERY NEED

Small Family Tall Motor

The Borden Co. Limited

VANCOUVER

Factory: South Sumas, B.C.

VICTORIA IS NOW ON THE UP-GRADE, CITIZENS ARE TOLD

Worst Is Past, Council Manifesto Declares; Hold Land, Is Advice

Hayward Statement Bares All Facts for Public; To Be Distributed

Optimism is the keynote of a message which the City Council will send out to every citizen in Victoria immediately with city water bills and by hand delivery.

The Council's message, drawn up by Alderman Reginald Hayward, reads as follows:

City Hall, Victoria, B. C., Sept. 25, 1922.

"The increase in taxation has doubtless caused many citizens much anxiety, but the Mayor and Aldermen wish to assure all tarpayers that they equally regret the increase, which unfortunately had to be faced this year, and the Council has endeavored to meet the case in the best and most equitable manner possible.

"The increase of taxation this year, is chiefly due, because,

"1. During the past ten years or so the ratepayers have not paid sufficient taxes to pay the annual expenditures and liabilities of the city, the shortage being annually financed out of sums, that more properly should have been deposited to the credit of the Local Improvement Sinking Fund, which is now $3,500,000 or more short, and which the Council will have to borrow.

"This situation has been aggravated by legislation tampering with the assessment of the City, which accentuated the reversion of lands, which will amount to about $5,000,000 assessed value, causing the increased burden of taxation to be distributed over a proportionately reduced number of taxpayers.

"2. Of the increased cost of schools and police over which we have no control.

"3. Of the increased cost of Johnson Street Bridge, large bank overdraft for which this Council is in no way responsible, and large expenditures for relief during the season of 1921-22.

"4. It is plain that this indebtedness has to be met.

"5. It is also plain that it is in your interest to meet your payments, for it is obvious that every payment you make appreciates the value of your holdings, just as much as when a purchaser of a property on the instalment plan increases the value of his asset with every payment he makes.

"6. Do not let your property go to tax sale; there are better times ahead. We have one of the finest cities on the continent, and our pavement, sidewalk, parks, boulevard, school, waterworks, lighting and other systems, which have cost lots of money, are equal to anything of the kind seen elsewhere, and mostly better. Remember, the city has a most valuable asset in its reverted lands, which are now being sought after—former owners being given a preference—and an active campaign is being put on by the city to dispose of these properties, and that when these lots are sold, or even a considerable portion of them, your taxes will come down considerably, which situation, with good fortune, the Council hopes will be arrived at in the year 1924 or 1925. The peak, we hope, will be reached in 1923.

"7. It has been asked why the new tax on improvements alone does not give the relief required. The reply is that the extra levy on account of the improvement tax is only $218,294.19 over 1921, owing to big slashes having been made on land in some localities, especially in the so-called semi-business area, and that that sum is insufficient for your city's requirements.

"The net school expenditures, including debt charges, for 1912 were $185,956.06, and for 1922, $576,604.92.

"Police expenditures, less fines, for 1912 were $79,124.35, and for 1922, the fines being estimated, $89,187.50.

"Annual charges for general debt other than school, waterworks and local improvement (city's share) for 1912 were $190,046.32, and for 1922, $378,646.34.

"The annual charge for the city's share of local improvement for 1912 was $53,774.99, and for 1922 $208,399.89.

"There was no cost to the city for unemployment in 1912, while in 1922 the amount was $51,469.65.

"We would like to draw your attention to the assessment, which in 1913 was $89,130,150 and now is $38,789,258. With the assessment more than cut in half and the city's expenditures greatly increased, it is easily seen that some method of the broadening of taxation had to follow.

"The city is endeavoring to lighten your burden as much as possible:

"(a) By spreading the payment of arrears over a greater period of years.

"(b) By broadening the basis of taxation.

"(c) By eliminating the eight per cent. penalty for non-payment of taxes on due date; all of the above requiring Provincial legislation.

"(d) By having the taxpayer pay his taxes in advance and allowing him six per cent. interest on his money. This is now in force.

"(e) By practising strict economy in expenditure and general administration.

"(f) By giving full opportunity at the next Court of Revision for taxpayers to appeal against their assessment.

"The Council earnestly appeals to you to be loyal citizens and pay your taxes as early as possible. This will save the city having to pay interest on borrowed money to carry on with, and aid your city over a difficult position.

"Be optimistic. Business is picking up in Canada. The East is improving; the prairie provinces are having bumper crops this year, and surely some of this prosperity will find its way to the Pacific slope.

"We believe expansion has already begun in Victoria, judging from our building inspector's figures. In spite of the levy on improvements the following comparison speaks for itself.

"The number of building permits issued in 1921 during the months of January to September inclusive was 300, and for the same period in 1922, 357; and the amount of value of these permits over the same period for 1921 was $603,000, and for 1922, $821,000.

"The last day for payment of current taxes is October 31."

DODD'S KIDNEY PILLS
FOR ALL KIDNEY DISEASES
RHEUMATISM
BRIGHT'S DISEASE
DIABETES BACKACHE
No. 4087 THE PROPRIETOR

H. G. WELLS' FAMOUS OUTLINE OF HISTORY

The Romance of Mother Earth

TO-DAY'S INSTALMENT—14

The Riddle of Man's Origin

The origin of man is still very obscure. It is commonly asserted that he is "descended" from some man-like ape such as the chimpanzee, the orang-utang, or the gorilla, but that of course is as reasonable as saying that I am "descended" from some Hottentot or Eskimo as young or younger than myself.

Others, alive to this objection, say that man is descended from the common ancestor of the chimpanzee, the orang-utang, and the gorilla. Some "anthropologists" have even indulged in a speculation whether mankind may not have a double or treble origin; the negro being descended from a gorilla-like ancestor, the Chinese from a chimpanzee-like ancestor, and so on.

These are very fanciful ideas, to be mentioned only to be dismissed. It was formerly assumed that the human ancestor was "probably arboreal," but the current idea among those who are qualified to form an opinion seems to be that he was a "ground ape," and that the existing apes have developed in the arboreal direction.

Significance of Man's Great Toe

We give the prevailing opinion. It is well to bear in mind that the animal ancestry of man is still passionately denied by many able and learned people. And it is only fair to them to admit that none of the sub-human species we shall proceed to describe is believed by scientific men to be the direct ancestor of man. At nearest these submen are cousins and collaterals.

Of course if one puts the skeleton of a man and the skeleton of a gorilla side by side, their general resemblance is so great that it is easy to jump to the conclusion that the former is derived from such a type as the latter by a process of brain growth and general refinement. But if one examines closely into one or two differences, the gap widens. Particular stress has recently been laid upon the tread of the foot. Man walks on his toe and his heel; his great toe is his chief lever in walking, as the reader may see for himself if he examines his own footprints on the bathroom floor and notes where the pressure falls as the footprints become fainter. His great toe is the king of his toes.

Among all the apes and monkeys, the only group that have their great toes developed on anything like the same fashion as man are some of the lemurs. The baboon walks on a flat foot and all his toes, using his middle toe as his chief throw-off, much as the bear does. And the three great apes all walk on the outer side of the foot in a very different manner from the walking of man.

The great apes are forest dwellers; their walking even now is incidental; they are at their happiest among trees. They have very distinctive methods of climbing; they swing by the arms much more than the monkeys do, and do not, like the latter, take off with a spring from the feet. They have a specially developed climbing style of their own.

But man walks so well and runs so swiftly as to suggest a very long ancestry upon the ground. Also, he does not climb well now; he climbs with caution and hesitation.

Moreover, it is to be noted that he does not swim naturally; he has to learn to swim, and that seems to point to a long-standing separation from rivers and lakes and the sea.

Conceivably, the precursor of the men and sub-men we shall presently describe was, at the opening of the Cainozoic period, a running ape living chiefly on the ground, hiding among rocks rather than trees. It could still climb trees well and hold things between its great toe and its second toe (as the Japanese can to this day), but it was already coming down to the ground again from a still remoter, a Mesocoic arboreal ancestry. It is quite understandable that such a creature would very rarely die in water in such circumstances as to leave bones to become fossilized.

It must always be borne in mind that among its many other imperfections the geological record necessarily contains abundant evidence only of water or marsh creatures or of creatures easily and frequently drowned. The same reasons that make any evidence of the ancestors of the mammals rare and relatively unprocurable in the Mesozoic rocks, probably make the traces of possible human ancestors rare and relatively unprocurable in the Cainozoic rocks. Such knowledge as we have of the earliest men, for example, is almost entirely got from a few caves, into which they went and in which they left their marks. Until the hard Pleistocene times they lived and died in the open, and their bodies were consumed or decayed altogether.

But it is well to bear in mind also that the record of the rocks has still to be thoroughly examined. It has been studied only for a few generations, and by only a few men in each generation. Most men have been too busy making war, making profits out of their neighbors, toiling at work that machinery could do for them in a tenth of the time, or simply playing about, to give any attention to these more interesting things.

There may be, there probably are, thousands of deposits, still untouched, containing countless fragments and vestiges of man and his progenitors. In Asia, particularly in India or the East Indies, there may be hidden the most illuminating clews. What we know to-day of early men is the merest scrap of what will presently be known.

The apes and monkeys already appear to have been differentiated at the beginning of the Cainozoic age, and there are a number of Oligocene and Miocene apes whose relations to one another and to their subhuman associates to be presently described have still to be made out. Among these we may mention Dryopithecus of the Miocene age, with a very human-looking jaw. In the Siwalik Hills of Northern India remains of some very interesting apes have been found, of which Sivapithecus and Palaeopithecus show some quasi-human traits.

Monkeys That Use Weapons

Possibly these animals already used implements. Charles Darwin represents baboons as opening nuts by breaking them with stones, using stakes to prise up rocks in the hunt for insects, and striking blows with sticks and stones. The chimpanzee makes itself a sort of tree but by intertwining branches. Stones apparently chipped for use have been found in strata of Oligo-cene age at Boncelles in Belgium. Possibly the implement-using disposition was already present in the Mesozoic ancestry from which we appear to be descended.

Copyright, 1921, by the Macmillan Company. Published by arrangement with the McClure Newspaper Syndicate.

To-morrow—"Relics of the Sub-Men."

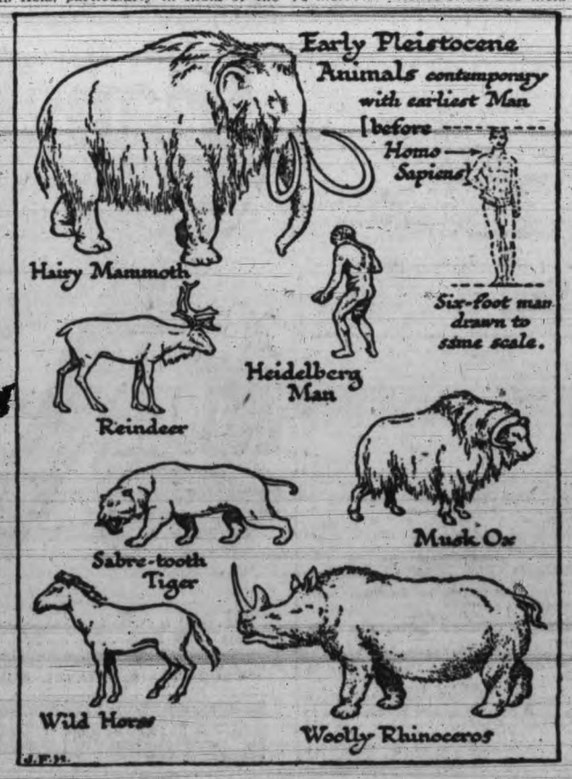

ROYAL YEAST CAKES
RICH IN VITAMINES
MADE IN CANADA
The importance of Vitamines in food is being recognized at the present time to a greater extent than ever before. It has been conclusively demonstrated that yeast is rich in this all important element. Many people have received great benefit physically simply by taking one, two or three Royal Yeast Cakes a day. Send name and address for free copy "Royal Yeast Cakes for Better Health."
E. W. GILLETT COMPANY LIMITED
TORONTO, CANADA
WINNIPEG MONTREAL

WOULD CURB SUDDEN ASSESSMENT BOOSTS

New Plan Would Protect Semi-business Property From Too High Taxation

Assessment of semi-business property, which has suffered from too heavy taxation in the past, would be kept down to a reasonable level under plans laid before the City Council last night by Alderman A. E. Todd's special assessment committee. In brief, the committee proposes that the assessment of any land, previously assessed at more than $1,000 shall not be increased more than twelve and a half per cent. in one year.

The committee's report which will be considered next week, says:

"Your special assessment committee have given consideration to the desirability of reinstating so-called semi-business properties into use for residential purposes.

"Your committee is of the opinion that numerous 'semi-business' and other comparatively close in properties, that have never had any but residential value, have been assumed to have some speculative business value, with the consequence that the assessments have been increased to an extent causing the annual taxation to be so heavy that the continued use of the properties, for residential purposes, became impossible. The situation in many cases, too, being considerably aggravated by heavy local improvement taxation.

Position Improved.

"The taxation position of much of this property is being improved, owing to the period of payments of some local improvement instalments being about over, and owing to the equalization and more equitable nature of the Assessment Roll—further improvements in which may be anticipated for the coming year. Under the circumstances, if the operations of the assessor, Court of Revision, and appeal rights of the citizens, are not interfered with, it seems likely that the assessments, and consequently taxation, on considerable of these lands, will be sufficiently low next year to encourage erection of homes thereon, and, by 1924, if the same course of equalization is equitably followed, it should be only in very exceptional cases that complaint against the assessment of such lands would be justified.

"Your committee, therefore, is of the opinion that simply by continuing the present policy in connection with the assesment, that the time is not far distant when assessments on these lands will be sufficiently low to encourage home building thereon. In view, however, of the rapid, almost over-night, rise in assessments of such properties in the past (the moment any transaction takes place) it is obvious that no individual who has suffered from such an experience is likely to erect a residential building on any such property, unless some assurance can be given that speculative and unjust increases in the assessment will not take place.

"With a view to remedying this your committee recommends, as follows:

Curb Increases.

"1. That legislation be sought which will prevent the assessment of any piece of land, previously assessed at over one thousand dollars, being increased more than twelve and a half per cent. in any one year, providing that the foregoing shall not apply to lands subdivided between the dates of the two assessments.

"And that the city solicitor be instructed to take the necessary steps to secure such legislation.

"Your committee believes that the reduction in 'semi-business' and other similar close in properties, which is now taking place, together with legislation, as recommended, will within a year or two, lead to the erection of many homes on comparatively close in vacant properties.

"The legislation suggested will also tend towards stability in the city's assessment, and will prevent unduly rapid inflations of the total assessments during periods of activity, with all the aftermath of problems resulting therefrom, such as are being faced at the present time. Your committee is of the opinion that during periods of expansion it would be far better for the community's future to have a higher mill rate on a lower assessment, than a low rate on a high assessment."

Until you use Mennen's You will never believe there can be such a difference in shaving soaps.
MENNEN SHAVING CREAM

COUNCIL TEARS ALL MARCHANT'S PLANS INTO SMALL PIECES

Mayor Stands All Alone for Local Government Board

Aldermen Say Extravagant Governments' Advice Would Not Help City

Mayor William Marchant fought valiantly at the City Council meeting last night for the creation of a Local Government Board and revision of the city's land assessment system But he fought alone and in vain. Both his proposals were rejected with decisive emphasis.

The Mayor's assessment proposal was embodied in this motion:

"That the aggregate assessment on land of municipalities having a population of 20,000 or more shall be on the basis of $1,000 per head of population in each of such municipalities."

Under the proposed new assessment, the mayor explained, "key" lots would be selected in various districts and their assessments would form the basis of the assessment of surrounding lands.

"In proposing a $1,000 basis I considered that a minimum but I most wanted to create a real standard," the Mayor explained. "Under present conditions the standard rests in the imagination. It is the people who use the resources of the land alone that can give value to the land. Boom or depression cannot give it that value."

There had been no equity in assessments of the boom days and afterwards the Mayor affirmed.

"From the standpoint of taxation it matters little whether the assessment is high or low so long as it is equitable," Alderman Patrick suggested.

"I agree with you but we do need a standard fixed by the best assessors of our city or province," the Mayor replied.

Some Latitude.

"I don't insist on a $1,000 standard—$800 would be as good—but I do think we should have a standard on which all consideration and court decision could be based," the Mayor urged.

"If we happen to have 5,000 idle men here some time our assessment, under this ingeniuos plan, would automatically go up $5,000,000," Alderman Todd objected.

"While we are taxing improvements and fixing an arbitrary value on land and the actual value on buildings, there is bound to be inequality under this system," Alderman Leeming protested.

"If Alderman Leeming is so concerned about this he should have been concerned when this Council decided to tax on an improvement assessment which had not been revised for years," Alderman Woodward replied. "Why, on our present assesment roll, we are assessing buildings that don't exist, merely because building permits for them were issued."

Alderman Hayward did not object to the Mayor's assessment proposal being discussed at the municipal convention, but he did not think the Council should endorse the idea at short notice."

The Mayor and Aldermen Dewar, Harvey and Woodward alone supported the new assessment plan, which was declared lost.

Local Government Board.

"A Local Government Board would prevent undesirable by-laws being put through," the Mayor said. "We have had such things in the past and there is wailing over them now. They would not have occurred if there had been a Local Government Board to give the matter a second thought."

The Mayor said that the Local Government Board system had been "pre-eminently successful" in Britain where it had been in effect for a long period. By this system when municipalities showed a disposition to adopt extravagant policies they were promptly checked up.

A Local Government Board, he added, would act as a general clearing house for municipalities, and would provide information on municipal matters for them.

"It is a reflection on aldermen of the past that they made extravagant expenditures, but it would be a greater reflection on the present aldermen if they did nothing to remedy the present situation. Many of the errors of the past in Victoria would not have occurred had there been a Local Government Board, he declared.

"The Local Government Board in England is regarded as a success by those who have and as a failure by those who have not," Alderman Woodward asserted. "It is all right for lords and dukes—and other parasites.

"There is no such thing in provincial affairs as an independent, non-political commission, board or anything. The municipalities have been extravagant, but they have not spent a tithe of what the Provincial Government has spent. Instead of having provincial representatives overseeing municipal affairs it might be better to have municipal representatives overseeing provincial affairs. If that were done some of the provincial extravagances might have been prevented. For instance would $45,000,000 have been thrown away on the P. G. E.-"

More Expense.

Alderman Todd held that the local Government Board would simply create a new and expensive government department, and if three really strong men were appointed to the Board they soon would be replaced by three who would be amenable to political pressure. In any case, no local Government Board would have dared to quash such extravagances as the Sooke Lake waterworks scheme and expensive paving, all of which had the overwhelming support of the public. In connection with the Johnson Street bridge again, the Board would have been forced to approve the project because the public wanted it, and because the Premier of British Columbia had supported it on the stump.

"This generation has had its fingers burned so badly it won't repeat the mistakes of the past anyway," Alderman Todd affirmed.

"If we don't know how to do what is right, let us get out instead of consulting a foreign body," Alderman Perry exclaimed.

"I expected this idea to be killed, but every reformer is a little ahead of the other fellow and this local Government Board is coming," the Mayor remarked.

The Mayor stood alone in favor of the local Government Board with eight votes against him.

DELEGATES TOLD TO USE COMMON SENSE

Not Bound by Council Decision at Municipal Meeting; Perry to Go

Victoria delegates to the annual convention of B. C. Municipalities in Kamloops next month will use their common sense and will not be strictly bound by the opinions of the City Council. This was the tacit agreement reached by the Mayor and aldermen last night over vigorous protests by Alderman E. S. Woodward.

"The delegates go to express the opinion of this Council," Alderman Woodward asserted. "They can talk as they please at the convention but they must vote as instructed."

"That means they are just rubber stamps," Alderman Patrick protested. "You should not bind them in this way because they will hear many arguments at the convention that may change their minds."

"Let them use their common sense," Alderman Todd urged.

Delegates appointed to attend the convention wanted to know just where they stood and whether they could vote as their consciences dictated or as the Council ruled. While no formal resolution was passed it was understood that the delegates should retain their freedom of action.

Alderman R. W. Perry was appointed as the city's third delegate to the convention in place of Alderman J. H. Gillespie who cannot spare the time to attend. The other delegates are: Mayor Marchant, Alderman Dewar, City Solicitor H. S. Pringle and City Comptroller J. L. Raymur.

CITY SELLS $100,000 IN VICTORY BONDS

Victory Bonds, maturing at the end of this year to the amount of $100,000 will be sold by the city to Messrs. Pemberton & Son at 100.15. This firm's bid was the highest received by the City Council last night.

The Victory Bonds to be sold were purchased by the city some time ago as a temporary investment. Now the city needs the cash so it is selling the bonds.

MAKES APPEAL FOR RELIGIOUS TEACHING IN SCHOOLS

Young People's Rally Held Last Evening, at Which Dean Quainton Speaks

The Young People's Societies of the Methodist Churches of Victoria met in Centennial Methodist Church, under the auspices of the Centennial Epworth League last evening. Norman Redman acted as chairman and was supported on the platform by Rev. J. L. Batty, Rev. Dean Quainton and Mr. Roy Hebden. The meeting was opened by the singing of the Doxology, followed by responsive readings, after which Rev. J. L. Batty offered prayer. The hymn, "When Wilt Thou Save the People?" was sung.

A short address was given by Roy Hebden on the subject, "Making World Brotherhood Real." This was a plea for individualism as against the present tendency of classing men on social, religious and industrial catalogues and forgetting their moral and spiritual values in the world. This was followed by the hymn, "Rise Up, O Men of God."

Then followed the address of the evening. Very Reveren Dean Quainton spoke on "Building a Christian Nation." The address was witty, humorous and full of practical good sense. The Dean told many interesting anecdotes, as well as personal experiences.

"There is a higher law than the law of one's country, that is the law of God," said the Dean. God chose Britain as well as other modern nations for a purpose. Britain was chosen to teach the world fair play. France to teach gayety of spirit, Germany efficiency and thoroughness. "Election is selection, but not rejection. We must remember this in building a nation," he declared.

"The world needs a new international creed, a creed of internationalism," he declared. "Another war may come, but it does not have to come. The surest way of bringing war is to say we must have war. Unless we preach brotherhood we will soon have no nation to save. A new war may mean the destruction of Western civilization if the Orient enters into conflict.

"How can we reconcile internationalism with patriotism? A man can be a good Yorkshireman as well as a good Englishman. We must sink the smaller loyalties in the higher loyalty.

"It takes a long time to build a nation. It took a long time to build England. It will take a long time to build Canada. Be patient with Canada. A boy of seventeen thinks he is omniscient, but if we are patient with him he will outgrow his delusion. So in building a nation we shall have our national delusions.

"Canada is now laying foundations. There are two Canadas—the popular superficial Canada, the Canada of real estate booms, P. G. Railway theories that spends dollars on this and refuses to find money for a B. C. University; also a Canada of political intrigues and scandals. On the other side is the real Canada—the Canada our men died for in 1914. The real Canada is the Canada in which marriage bond is reverenced and regarded as undissoluble—a Canada that will interpret England to America; the Canada of a square deal in bargains; also a Canada that reverences churches for worship and not merely as a means of entertainment. There are many factors in building a nation—climate, scenery, songs, religion; but religion is the greatest. The national religion colors and influences the national ideals and life. It matters more than some think, 'What we believe,' Mr. Asquith said. 'Late war was a war of ideals and beliefs' Germany had one belief, we had another. The more sincere the beliefs the more [illegible]. The religion of a nation will sooner or later affect its national life," the Dean argued.

The Dean made a strong appeal for religious teaching in the school curriculum. He said churches and Sunday schools were not enough. The children of the worst homes do not go to Sunday school. These received no religious teaching. He mentioned the "Gary system" used in some parts of the United States. By this system children, by the consent and wish of their parents are sent to some denominational church every morning for religious teaching, under the care of a school teacher, and the minister of that particular church teaches them.

The Dean closed with an appeal to his hearers to be Christians. The greatest contribution young people can make to the building of Canada is to produce in themselves the Christian character.

Gordon Drysdale LIMITED
Store Hours 9 a.m. to 6 p.m.—Wednesdays, 1 p.m.

Plain Tweed and Striped Homespun

Skirts—$7.50 Each

SPECIALLY GOOD VALUE

For golf and other out-of-doors Fall and Winter sports these Skirts are what are most required. Fashioned from good quality plain tweeds in blue, brown and invisible plaid effects and of beautiful blue and black homespuns with plain line stripe and interwoven stripes; **$7.50** each.

Donegal Tweeds Special $1.95 a Yard

An excellent fabric for making women's Winter coats, suits and skirts as well as children's garments; shown in green, grey and brown with a stripe; 54 and 56 inches wide, **$2.95** a yard.

Striped Flannelette—Special 20c a Yard

Shown in blue, pink, brown and blue and pink and blue stripes. A good quality for making women's and children's night garments; 30 inches wide, and specially good value at **20¢** a yard.

Special Value in Pullover and Coat Sweaters—$5.95 Each

Pullover Knitted Sweaters in fawn with brown stripes, brown with fawn stripes, navy with fawn; have short sleeves, turn-back cuffs and belt. Knitted Coat Sweaters with long sleeves, patch pockets and wide belt. Jersey Coat Sweaters with tuxedo collars, long sleeves, belt and vest. Colors are sky, green and fawn. There are other styles to choose from. All are specially good value at **$5.95** each.

Gingham House Dresses Special $1.95 Each

Plaid or striped in blue, tan, brown, mauve, pink and black and white; different styles to choose from, including slip-over, round neck and side fastening effects; they are trimmed with braid, and are unusually good value at **$1.95** each.

Superior Quality All-Wool Hosiery Special 95c a Pair

Plain or Ribbed All-Wool Hosiery with elastic tops and reinforced feet; shown in blue, green and brown mixtures. Special, **95¢** a pair.

Fine Cashmere Hosiery, full fashioned, with elastic tops, spliced heels and toes; shown in black and white. Special, **95¢** a pair.

ACID STOMACH IS DANGEROUS

The Real Cause of Indigestion

Acids in the stomach irritate and inflame the delicate stomach lining, sour and ferment the food, prevent proper digestion and lead to nine-tenths of all Dyspepsia and Indigestion. Pepsin and other artificial digestants give only temporary relief and do not correct the cause.

Stomach acids should be neutralized daily, and the stomach kept sweet and clean after eating by drinking a glass of pure Magnesia water made from a teaspoonful or four tablets of Bisurated Magnesia, obtainable at any reliable drug store. This prevents food fermentation and your meals digest naturally and without pain. By following this plan you may eat almost anything without fear of indigestion.

"DOUG" AND MARY FAIRBANKS ARE GREETED HERE

(Continued from page 1.)

terest in the harbor surroundings, which he said he considered very beautiful. On arriving at the Chinese junk and being told its history by The Times representative he expressed the greatest surprise that anyone should have the hardihood to attempt to cross the Pacific Ocean at this time of year in such a frail looking vessel.

Courteous to All.

A feature of the arrival of the pair was the courteous acquiescence with which they waited for every amateur photographer who wished to take a snap of them. Though they had only a brief period in which to see the sights of Victoria the couple gave their time freely to the will of the huge crowd which pelled repeatedly for their presence.

After the visit to the Chinese junk the visitors were taken for a drive about the city by J. C. Pendray, president of the Victoria and Island Publicity Bureau and George L. Warren, publicity commissioner.

They left on the 2.15 boat for Vancouver. C. W. Harden, Seattle representative, who accompanied the party to Victoria from Seattle, told The Times that in the latter city the film favorites had no opportunity of carrying out any of their plans on account of the demands of the populace. Just as in Victoria today, the pair were practically mobbed by a good natured crowd.

They will remain in New York until after the presentation there of Fairbanks's version of Robin Hood, following which they will go to Havana to spend a few days in Cuba. After this they will proceed to Mexico City for at least a week, and then return to Los Angeles, either by boat or train, depending on which is more convenient.

In the Fairbanks party which entrained from Los Angeles were, besides the stars themselves, Mrs. Charlotte Pickford, mother of Mary; Mr. and Mrs. John Fairbanks; one maid, one valet and about a carload of trunks.

En Route To New York.

A day's stop-over will be taken at Lake Louise, which will be the only break in the trip. The party expects to arrive in New York October 3, and to start for Cuba about November 9.

In New York they will be joined by Clarence Ericksen, assistant to John Fairbanks, Robert Florey, director of foreign publicity, and Mrs. Lotta Woods, head of the Fairbanks scenario department. After the Broadway opening of "Robin Hood," Ericksen and Florey are scheduled to go to Europe, where Ericksen will manage a year's tour on the continent and the British Isles of Robin Hood and Florey will direct the exploitation and publicity. Mrs. Woods will accompany the party on the trip to Cuba and Mexico.

Dislikes the Crowds.

Mary says that it is always with a tremor that she talks of the crowds which have gathered at places to greet her and Doug during their travels.

"When we first arrived in London last year, Douglas said: "'Look at all the people who have turned out to see the King and Queen.'

"Of course, I craned my neck, curious for a glimpse of royalty, and not until late that evening did I learn it as another of his jokes.

"These receptions arouse in me a great sense of humility and at times I find myself obsessed by a sense almost of fear. Yet there is great comfort in the thought that it is the thing I typify—the screen itself—that has brought them out, not the fact that I was I.

Two Aspects.

"All through our travels I have been absorbing the intimate things, the details as it were, while Douglas has grasped the greater things, the broad sweeps that embraced vastness and immensity.

"For instance, I have noticed what the people were, how the women dressed their hair, what their garments were—the kind of materials, the styles and the thousand-and-one little things which I suppose will appeal forever to the feminine mind. It seems that I have been making the close-ups which Douglas has caught the long-shots.

"Speaking of our amusing experiences, while we were in Italy, one of the passengers, a Sicilian, who had great confidence in his command of broken English, recognized Douglas and volunteered to act as our guide during the three hours we were to stay in Palermo. Knowing nothing of the city, we were glad to take advantage of his offer.

"Upon many occasions Douglas was addressed as 'Mr. Pickford' by persons we met and it had come to be quite a joke with him. In trying to explain to our new found guide who I was he said, 'Why, surely you have heard of Mrs. Fairbanks—she is Mary Pickford.'

"A great understanding broke in the Sicilian's face. 'Si,' he exclaimed, 'your wife is verra moocha known here, signor. She is moocha better known than you. In Italy everybody knows the name of Pinkerton.'

"Of course, we all but collapsed with laughter, and I was 'Maria Pinkerton' for the rest of that trip."

Mary says that when they are travelling Douglas is often so good and generous to her that she has to call a halt.

An Expensive Bottle.

"At one place I am afraid I greatly upset the plans of our guide, for he recommended the purchase of an ounce bottle of perfume oil for $20," she went on. "I allowed Douglas to buy it only because he had gone half way through with the bargain before I discovered what a buccaneer the guide was. Of course, Douglas, man like, would pay any price for a thing he thought would bring joy to me. But I put my foot down right there and refused to let him make any more purchases."

"It is a real joy to watch Mary shop," said Douglas. "I don't think I ever in my life saw a person who gets as much fun out of buying things to give away as she does.

"As for me I'm always in a haze when it comes to buying presents."

A LOST FRIEND

"I think we met at this restaurant last week. Your raincoat is very familiar to me."

"But I didn't have it then."

"No, but I did."

MEAN OLD THING

"You don't mind if I leave my hat on, do you?" asked the sweet young thing of the short man in the seat behind her at the pictures.

"Not at all, miss! Not at all!" replied the little man. "I enjoy looking at bargains."

DR J. D. KELLOGG'S ASTHMA REMEDY

A SAFE AND EFFICIENT RELIEF FOR ASTHMA AND HAY FEVER. IT IS COMPOSED OF HERBS WHICH, WHEN BURNED AND THE FUMES INHALED ACTS PROMPTLY, ALLAYING ALL IRRITATION. A TRIAL WILL CONVINCE.

REX

King of Cigarettes

10 for 15¢
25 " 35¢

IMPERIAL TOBACCO COMPANY OF CANADA, LIMITED

News from the Ocean Lanes

SPEEDWAY WENT ON TO VANCOUVER

Sailing Schooner Is Loading Lumber at Mainland Port for Suva

Vancouver, Sept. 26.—After a trading voyage of many months in the South Sea Islands the schooner Speedway, Captain Sinclair, has returned to Vancouver to load another cargo of finished lumber for Suva and other ports. She sailed from Vancouver last November with a full lumber cargo from Hastings Mill for Suva and has passed through the usual experiences of calms and storms, out-of-the-way ports, trading trips and long reaches. The Speedway, which is owned by Maurice Hedstrom, of Suva, is used as supply and freight ship for a string of posts maintained by Mr. Hedstrom in the South Seas.

Leaving Vancouver on November 15 a good run was made. Suva being reached on January 7. On February 26 they were at Vavua, Tonga Islands, and on April 11 they reached the Solomon Islands, where the gongs of the head-hunting interior tribes could be faintly heard on the seashore, much to the mental discomfort of the shore tribes, who knew the hilimen were planning on coming down to collect a few cranial relics and some well-nourished bodies for the Spring feasts. On April 28 the ship left the Solomons for San Francisco, arriving there July 30, drydocking, and then proceeding to Vancouver.

The chief officer, a mariner known as "Tom Lewis of Liverpool," is a Welshman, with the pep of the great little Welshman of Great Britain. He is about the same size, but has the gift of handling his crews.

"White men are all right," he said. "They have reason and can use it. But niggers—they don't have any skins, they have hides. You can hit 'em with a club and they don't feel it. The only way is to kick 'em below the shins. They are weak from the waist down."

The crew of the Speedway is a happy family that signed on eighteen months ago for a two-years' cruise. Through calm and storm they have proved themselves good seamen and good shipmates and the skipper is looking with dread to the time six months hence, when the articles expire.

Since the ship left Vancouver she has experienced more head winds and calms than ever in her history. The voyage from San Francisco was a bad one, head winds holding her back many days. Last year they made what they believed was a slow-time record, running up to this port from California in seventeen days. But this year was worse, twenty-eight days being required.

The cargo, which is now loading, is all finished lumber, window frames, flooring and roofing. By next Summer it will be exercising its natural functions in protecting storekeepers scattered through the South Seas from tropic suns and storms and insects. Fuzzy-headed cannibals will be peering through B.C.-made windows or shuffling barefoot across B.C.-made floors in stores in a dozen groups of coral islands in the land of copra and cocoanuts.

Business is like a wheelbarrow—it stands still unless it is pushed.

S.S. President Madison, Due In Port To-night

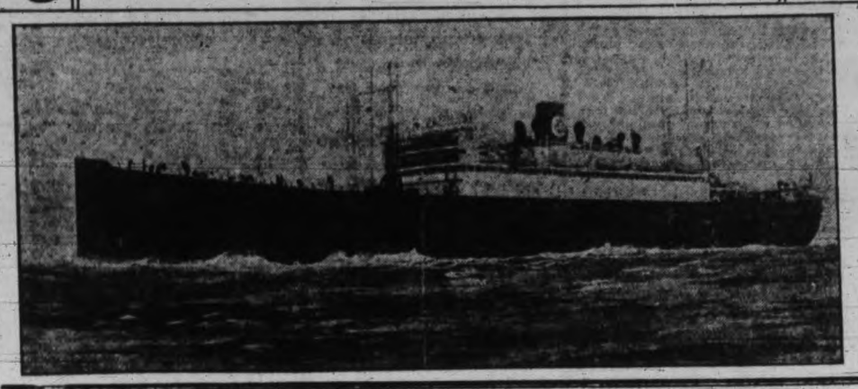

CRAFTSMAN HERE FROM EUROPE

Harrison Vessel in Port Will Load First Wheat at Vancouver This Season

Encountering a great deal of fog on the run up the coast the British freighter Craftsman, of the Harrison Direct Line, made port at 6 o'clock last night from Antwerp and Liverpool via the Panama Canal and San Francisco. The Craftsman, which formerly flew the houseflag of the Crown Steamship Company and was know as the Crown of Toledo, is under command this trip of Captain Frank, who is making his first voyage to North Pacific Waters. Captain Frank, before taking over the Craftsman, was master of the Senator, being with that ship for five years.

The Craftsman brought out a full cargo from Europe. She landed a shipment of 700 tons of heavy plate glass at San Pedro and some freight for Seattle was put ashore at San Francisco to escape the new United States tariff which became effective last week.

For this port the Harrison ship brought some 200 tons of general freight, and she has 1,600 tons for discharge at Vancouver.

To Load Wheat.

The Craftsman will leave here this evening for Vancouver to unload and load out freight.

The Craftsman, and the Glamorganshire, also in port to-day, will take out the first shipment of wheat that has been sent through Vancouver from the western Prairies this season. The wheat will be loaded at the Government elevator at Vancouver for the United Kingdom.

On her last voyage from U. K. ports, the Craftsman steamed for Buenos Ayres, she being the first vessel of the Harrison fleet to make this trip to South America. The Harrison Line is now breaking into the South American trade.

Astronomer Coming.

The Astronomer, which is following the Craftsman out here, will arrive about October 15. She is of the four-mast type and is one of the finest vessels of the fleet.

SCOTIAN AGAIN IN INDIAN SERVICE

The Canadian Pacific has been advised by cable of the departure of the liner Scotian from Southampton for Bombay.

The Scotian has again been chartered by the British Government for the transportation of troops and their families between England and India, on which service last year she was found to be particularly satisfactory and superior to the type of ships previously chartered.

The Scotian has undergone a complete overhaul and been refitted for her new work in accordance with the lessons learned during the war. This is not the ship's first experience of troop carrying, for she was engaged as a transport from early in 1915 until July, 1916, in company with practically all the Canadian Pacific fleet. She took part in the Gallipoli operations, and on more than one occasion came under shell fire. From 1916 onwards she came under liner requisition, and was engaged in the transport of Canadian and United States troops, being handed back to her owners in March, 1919. Her war record, taking into consideration her size, was excellent. She steamed 128,698 miles on Government duty and carried 56,103 officers and men.

As arranged for a transport, the Scotian carries 145 officers in first class rooms, 63 warrant officers in second class rooms, 120 troop families in third class rooms and 900 troops in hammocks.

TIDES AT VICTORIA

Sept. 26.

Low water, 12.40 a.m., 2.4 ft.
High water, 9.13 a.m., 7.3 ft.
Low water, 12.44 p.m., 6.9 ft.
High water, 5.38 p.m., 8 ft.

Sept. 27.

Low water, 1.37 a.m., 2.5 ft.
High water, 11.14 a.m., 7.6 ft.
Low water, 1.52 p.m., 7.3 ft.
High water, 6.18 p.m., 7.8 ft.

Canadian National Railways—Old Country passengers who are particular as to the kind of treatment they receive are using the "Continental Limited" electric-lighted, all-steel train across Canada, carrying drawing room - compartment - observation cars and standard tourist sleeping cars. Reservations and all details arranged. Tourist and Travel Bureau, 911 Government Street.

MADISON IS DUE IN PORT TO-NIGHT

The Admiral liner President Madison will make quarantine tonight, but at the time of going to press it was not known whether she would succeed in getting pratique.

The ship was 380 miles out to sea at 8 o'clock last night.

She has 62 saloon and 157 steerage passengers.

ROYAL MAIL SHIP BUILT IN JAPAN

SS. Glamorganshire, Here To-day, Launched as the War Armour

After unloading 125 tons of general freight and taking aboard fifty tons of rice flour for Glasgow, the steamship Glamorganshire, of the Royal Mail Line, left Pier 1 at midday for Vancouver. The Glamorganshire made port at 6.30 o'clock last night, taking up her berth almost simultaneously with the Harrison steamship Craftsman. Captain Macey is in command of the big Royal Mail ship, which is a product of Japanese yards. The Glamorganshire was built in Japan during the war and was launched as the War Armour, later being acquired by the Royal Mail Line.

The Royal Mailer came on here from San Francisco and virtually steamed abreast of the Craftsman on the final lap up the coast. But a few minutes separated the Glamorganshire and Craftsman as the two ships docked at the Outer Docks last night. The next ship of the joint service of the Royal Mail Line and Holland American Line to arrive here will be the fine motorship Dinteldyk, which is due early in October.

RONDALSHORN IS NEW FREIGHTER

Vessel Now Loading at Vancouver Has Corrugated Bulkheads

Vancouver, Sept. 26.—The fine new freighter Rondalshorn, Captain Trousted, is at sthe Great Northern dock loading lumber for the Atlantic. The ship is a new Sunderland-built vessel, 435 feet long, 10,880 deadweight tons, and a speed of 12.5 knots. She will take a considerable quantity of cargo here and complete at Port Alberni. This ship is the first to arrive in this port fitted with the new corrugated bulkheads now fairly common in the North Atlantic trade. The corrugation is in waves about three feet wide and a foot deep and is said to add considerable water-resisting strength to a vessel. Several local surveyors and shipbuilding experts have visited her to examine the new style of walls. Another modern touch on her is metal stanchions and grooves amidships which are always ready for shifting boards, in case the vessel loads bulk wheat.

CANADA IS RETURNING.

The liner Empress of Canada sailed from Hongkong last Saturday for this port via Japan, and is due here October 9.

SUNRISE AND SUNSET.

Time of sunrise and sunset (Pacific standard time) at Victoria, B. C., for the month of September, 1922:

	Sunrise		Sunset	
Day.	Hour	Min.	Hour	Min.
1	5	30	6	56
2	5	31	6	54
3	5	33	6	52
4	5	34	6	50
5	5	36	6	48
6	5	37	6	46
7	5	39	6	44
8	5	40	6	42
9	5	41	6	40
10	5	43	6	38
11	5	44	6	36
12	5	45	6	34
13	5	47	6	32
14	5	48	6	30
15	5	50	6	28
16	5	51	6	26
17	5	52	6	24
18	5	54	6	22
19	5	55	6	20
20	5	56	6	17
22	5	59	6	13
23	6	00	6	10
24	6	01	6	08
25	6	03	6	06
26	6	05	6	04
27	6	06	6	02
28	6	08	6	00
29	6	09	5	58
30	6	10	5	56

No man ever realizes his real value until he is sued for breach of promise.

C.P.R. PRESIDENT ENJOYED SPIN IN HYDROGLIDER

E. W. Beatty and D. C. Coleman Guests of Norman Yarrow on Speed Boat

Edward W. Beatty, president of the Canadian Pacific Railway, and D. C. Coleman, vice-president in charge of Western lines, were yesterday guests of Norman A. Yarrow on a flying cruise in Mr. Yarrow's hydro-glider Tortoise in Esquimalt harbor. Mr. Beatty has been in the habit of travelling on fast trains, but his experience of yesterday marked the first time that the head of the greatest transportation organization in the world has ever traveled on water at a speed ranging up to sixty miles an hour, a speed equal to that of the crack trains operating over the C.P.R. transcontinental system.

Were Delighted

Both Mr. Beatty and Mr. Coleman expressed themselves as delighted with the novel water glide, which reached the pitch of a thrilling adventure with Mr. Yarrow at the steering wheel.

1,300 Revolutions

With the ten-foot propeller revolving at 1,300 revolutions a minute, the Tortoise skimmed the water at a speed that averaged up to sixty miles an hour. The speed craft was opened up to the limit just to show the C.P.R. president what she was capable of.

Skimming like a huge bird over the surface of the water, the Tortoise developed speed until objects on shore became almost indistinguishable. The craft swung around Esquimalt Harbor, skirting Coal Island en route, and returning to the Yarrows wharf in a pelting rain.

Waterwheel

Rain spirals were flung from the fast revolving propeller, and to those on the dock was given the impression of a waterwheel as the rain was hurled from the spinning blades.

JUDGMENT ENTERED IN FISH ACTION

Vancouver, Sept. 26.—Judgment for the plaintiff was entered by Mr. Justice D. A. McDonald yesterday, in the suit by Watson Brothers' Fishing and Packing Co., Ltd., against the T. M. Stevens Co., Ltd., fish dealers. The plaintiff alleged that the defendant had committed a breach of contract in refusing to accept the season's pack of dry salt herring and claimed $16,000.

Mr. Justice McDonald referred the assessment of damages to the registrar, directing that officer to ascertain the amount of the catch and the probable profit to the plaintiff.

SCHOONER AMY TURNER SOLD

A report published in Vancouver states that "R. P. Rithet & Co., Ltd., of Victoria, have sold their three-masted sailing ship Amy Turner to Americans."

Inquiry at the offices of Rithet Consolidated, Ltd., this morning elicited the information that the Amy Turner was owned by the Amy Turner Shipping Co., of which Rithet Consolidated, Ltd., were nominally the managing owners.

The Amy Turner Shipping Company went into voluntary liquidation December 21, 1921, and the property of the company was sold.

Ships at a Glance

Ships to Arrive.

President Madison	Orient	Sept. 26
Hawaii Maru	Orient	Oct. 4
Empress of Canada	Orient	Oct. 9
Talthybius	Orient	Oct. 12
Makura	Australia	Oct. 14
Alabama Maru	Orient	Oct. 19
Empress of Russia	Orient	Oct. 23

Ships to Sail.

Emp. of Australia	Orient	Sept. 28
Africa Maru	Orient	Oct. 5
Hawaii Maru	Orient	Oct. 21

COASTWISE SAILINGS.

For Vancouver.

Princess Victoria leaves 2.15 p. m.

Princess Adelaide or Princess Mary leaves 11.45 p. m. daily.

From Vancouver.

Princess Charlotte arrives 3.15 p. m. daily.

Princess Adelaide or Princess Mary arrives 7 a. m. daily.

For Seattle.

Princess Charlotte leaves 4.30 p. m. daily.

From Seattle.

Princess Victoria arrives 1.15 p. m. daily.

For Prince Rupert.

Prince George and Prince Rupert sail via Seattle Sundays and Wednesdays at 11 a. m.

From Prince Rupert.

Prince George and Prince Rupert on Sundays and Wednesdays at 7 a. m.

NO ALARM FELT FOR SURVEY SHIP

Head of U. S. Coast Geodetic Survey Not Worrying About Wildcat

Seattle, Sept. 26.—No alarm need be felt for the coast survey ship Wildcat, reported a week overdue at Yakutat, Alaska, declares Capt. R. B. Derickson, in charge of the United States coast and geodetic survey service for Washington and Alaska. Captain Derickson said that the Wildcat was instructed to reach Yakutat any time between Sept. 15 and Sept. 30. He expressed the opinion that word of her would have been received if the wireless station had not been closed with the ending of the salmon season.

Four sailing vessels were towed in forty-eight hours by the Sea Monarch, which arrived at Port Ludlow last night with the schooner Robert Lewers. Saturday the Sea Monarch left here to take the barquentine Muscoota to sea from Port Townsend, but en route received orders to pick up the schooner Watson A. West at Clallam Bay and tow her to Bellingham. After leaving the West at Bellingham the Sea Monarch returned to the Muscoota, which was dropped twenty-seven miles southwest of Cape Flattery. The Sea Monarch then put a line aboard the Lewers and inside the strait encountered the Robert R. Hind, bound for Bellingham. The Lewers and the Hind were towed to Port Townsend, where the tug left the Lewers until the Hind was taken to Bellingham.

The steamships Jefferson, Capt. J. Livingstone, and the Northwestern, Capt. J. G. Nord, which arrived here yesterday from Alaska, brought a total of 30,000 cases of salmon. Each had 100 passengers.

The H. F. Alexander arrived yesterday in thirty-eight hours and forty minues from San Francisco, having reduced her best time on the trip by twenty minutes. Twice she had done it in thirty-nine hours.

TRANS-PACIFIC MAIL.

The trans-Pacific mail sailings have been listed for September. The schedule and closing time runs as follows:

President Jackson—Mails close Sept. 2; due at Yokohama Sept. 14, Shanghai Sept. 19, Hongkong Sept. 23.

Empress of Russia—Mails close Sept. 7, due at Yokohama Sept. 18, Shanghai Sept. 22, Hongkong Sept. 25.

Yokohama Maru—Mails close Sept. 8, due at Yokohama Sept. 24, Shanghai Oct. 5, Hongkong Oct. 9.

President Grant—Mails close Sept. 16, due at Yokohama Sept. 28, Shanghai Oct. 3, Hongkong Oct. 7.

Empress of Australia—Mails close Sept. 28, due at Yokohama Oct. 10, Shanghai Oct. 14, Hongkong Oct. 16.

Manila Maru—Mails close Sept. 22, due at Yokohama Oct. 9, Shanghai Oct. 20, Hongkong Oct. 23.

President Jefferson—Mails close Sept. 30, due at Yokohama Oct. 12, Shanghai Oct. 17, Hongkong Oct. 21.

Empress of Asia—Mails close Oct. 5, due at Yokohama Oct. 16, Shanghai Oct. 20, Hongkong Oct. 26.

Australia and New Zealand.

Tahiti—Mails close Sept. 5, 4 p. m., via San Francisco.

Ventura (Australia only)—Mails close Sept. 16, 4 p. m., via San Francisco.

Niagara—Mails close Sept. 23, 8.30 a. m., direct.

Maunganui—Mails close Oct. 3, 4 p. m., via San Francisco.

VESSEL MOVEMENTS

Corsican, at Glasgow, from Montreal.
Zealand, at Plymouth, from New York.
Nieuw Amsterdam, at Plymouth, from New York.
Adriatic, at Liverpool, from New York.
Canopic, at Liverpool, from Montreal.
Seattle, Sept. 25.—Arrived: Spokane, Southeastern Alaska; Northwestern, Southeastern Alaska; Mukilteo, San Pedro; Steel Navigator, Baltimore; Medon, Tacoma; H. F. Alexander, San Pedro; Jefferson, Southeastern Alaska. Sailed: Admiral Dewey, Tacoma.

Tacoma, Sept. 25.—Admiral Dewey, San Francisco; President Jefferson, Manila; motorship Charley Watson, San Francisco. Sailed: Medon, San Francisco; Admiral Dewey, San Francisco.

Portland, Ore., Sept. 24.—Arrived: Kentuckian, New York and way; Senator, San Francisco; Arakan, San Francisco; Kinderdijk, Tacoma. Sailed: West Catalace, Puget Sound.

HEAD-FIX FOR Sick and Nervous Headaches

NEURALGIA and RHEUMATIC PAINS

NO OPIATES or INJURIOUS DRUGS

Just what your physician might prescribe in capsule form.

At all druggists 35c PER BOX

Vancouver Drug Co., Ltd., Special Agents.

Canadian National Railways

Transpacific Transatlantic

Tickets to Any Part of the World

Any Route

CANADIAN NATIONAL RAILWAYS

Around the World in 127 days by the new steamship "SAMARIA"

A CRUISE DE LUXE

From New York, Jan. 24th

Visiting Mediterranian Ports, Egypt, British India, Dutch E. Indies, Straits Settlements, Saigon, Manilla, China, Japan, etc.

$2,000 and Up

Tourist and Travel Bureau 911 Government Street

TRAVEL BY WATER

ADMIRAL LINE

California Sailings FROM VICTORIA

S.S. ADMIRAL DEWEY Sept. 29, 9 a. m.

S.S. RUTH ALEXANDER Oct. 1, 9 a.m.

S.S. ADMIRAL SCHLEY Oct. 6, 9 a.m.

Special Round Trip Excursion Fares

For full information apply to 911 Government Street Phone 48.

PACIFIC STEAMSHIP COMPANY

UNION STEAMSHIP COMPANY of B. C., Limited.

Regular sailings from Vancouver to all East Coast and Mainland Points, Logging Camps and Canneries as far as Prince Rupert and Anyox.

For detailed information apply

GEO. McGREGOR, Agent, Tel. 1925 No. 1 Belmont House

Day Steamer to Seattle THE S. S. Sol Duc

Leaves C. P. R. Wharf daily at 10.15 a. m. for Port Angeles, Dungeness, Port Townsend and Seattle, arriving Seattle 6.45 p. m. Returning, leaves Seattle daily at midnight, arriving Victoria 9.15 a. m.

E. E. BLACKWOOD, Agent 912 Government Street. Phone 7106
Or H. S. Howard, Agent C. P. R. Dock. Phone 1523

Triangle Tours

	Edmonton	Calgary
All Rail	$50.00	$50.00
Boat and Rail	$60.00	$60.00

Last date of sale, Sept. 30, 1922. Final return limit, Oct. 31, 1922.

TOURIST AND TRAVEL BUREAU, 911 GOVERNMENT ST.

Canadian National Railways

ESTABLISHED 1885

FAIR WEEK SPECIALS

Ladies' New Tan Oxfords; all sizes, per pair $6.00
Ladies' Patent Pumps, with buckles, per pair $5.50
Boys' Kingswell English Football Boots, per pair $6.00
Men's Work Boots, black and tan; all sizes, per pair $4.95

Maynard's Shoe Store 649 Yates Street Phone 1232

WHERE MOST PEOPLE TRADE

Better to be sure than sorry. Have your Coaster Brake Examined

You Need a Good Brake to Your Bicycle on a Slippery Road

Let us put yours in good running order—Our men are experienced. Work Guaranteed.

PLIMLEY & RITCHIE, Ltd.

Temporary Premises—1112 Broad Street Phone 1707

"Where the other fellows deal."

Nowadays Service Counts

OPEN TILL SEVEN.

LINCOLN

The Lincoln Sedan which was the centre of interest at the Fall Fair will be on display at our showrooms all this week.

National Motor Company, Limited.

Exclusive Ford Dealers 831 Yates St. Phone 4900

Pacific Transfer Co.

Heavy Teaming of Every Description a Specialty

Phones 248, 249

Baggage Checked and Stored
Express—Furniture Removed

Our Motto: Prompt and civil service. Complaints will be dealt with without delay.
737 Cormorant Street, Victoria.
Motor Trucks—Deliveries.

COFFEE JAMESON'S BEST Bon-Cafe

Sold By All Grocers

WOOD

Jordan River Fir
Large Double Load, $4.50
Kiln Dried Kindling, $5.50

Lemon Gonnason Co.

Phone 77. 2324 Government St.

Canadian Puget Sound Lumber and Timber Co., Ltd.

Common Fir Dimension, Dressed Two Sides.
Boards and Shiplap, Dressed Two Sides.
Clear Fir Flooring, Ceiling, Siding, Partition, Finish, Mouldings, Etc.
SEE OUR SPECIALS
Very Low Prices on Short Length Material.
Highest Grades—Perfect Manufacture—Prompt Deliveries.

Foot and Discovery St.

Phone 7060.

BICYCLE SALE

7 Bicycles at .... $ 7.50
10 Bicycles at 9.75
15 Bicycles at 14.75
15 Bicycles at 19.75

581 Johnson St. Phone 735
4 Doors Below Government St.

VICTORY CYCLE WORKS
JACOB AARONSON

WOOD

Puget Sound Fir, big double load inside city limits $4.50
Kindling, Blocks, 4ft. Slabs, Bark
PROMPT DELIVERY

W. L. MORGAN

Phone 766

NEWS IN BRIEF

G. W. V. A. Meeting.—A meeting of the G. W. V. A. executive will be held in the club rooms, Bastion Street, at 7.30 o'clock this evening.

Jubilee Hospital W. A.—The Women's Auxiliary of the Provincial Jubilee Hospital will meet at the Nurses' Home to-morrow at 2.30.

British Mail In.—A British mail, consisting of ten sacks of letters and twelve bags of papers was received this morning at the local Post Office. The mail left England on September 12.

Welsh Choir.—A full attendance is expected at the meeting of the Welsh Choir this evening at the First Congregational Church, corner of Quadra and Mason Streets, at 8 o'clock.

Cathedral Harvest Festival.—The annual Harvest Thanksgiving Festival will be observed in Christ Church Cathedral on Friday next, St. Michael's and All Angels' day, and will be continued through next Sunday's services.

Court Maple Leaf.—A very successful dance and whist drive was held last night by Court Maple Leaf, at the Foresters Hall. A good attendance of guests participated in the dance, and eleven tables were in play in the card rooms. Mr. and Mrs. Butley were the fortunate winners of the first prizes.

Champion Saanen Does. — The Times is informed by Mrs. Katherine J. Bradley-Dyne, of Duncan, that she was the winner of the championship for Saanen does at the Provincial Exhibition at the Willows. In the list of winners G. Davis was given credit for winning first place in this class.

Heavy Fine Imposed—Before Messrs. Macdonald and White, Justices of the Peace, at Sidney yesterday Chong, convicted of being in possession of opium, was fined $200 with the option of six months in jail. Lee Fan, similarly charged, was acquitted. T. M. Miller appeared for the accused.

Will Represent Council.—Delegates of the Oak Bay municipality at the Convention of B. C. Municipalities to be held at Kamloops shortly will be Councillor H. F. Hewlett and R. F. Blandy, municipal clerk. The delegates have received their instructions as to a number of matters that will be brought up.

A. and N. Veterans.—The annual convention of the Provincial Command of the Army and Navy Veterans' Association will be held next Saturday afternoon in South Vancouver, when election of officers for the ensuing term will take place and a number of important matters discussed. The Victoria unit of the organization will be represented by A. A. Fagg and Thomas Jones.

Finnerty Hearing Resumes—Failing to reach an agreement out of the court, the hearing of Finnerty versus Brassard recommenced before Mr. Justice Gregory in the Supreme Court to-day. A. D. Crease acts for the plaintiff, Michael Finnerty, a ninety-four-year-old resident who is suing George Brassard, his son-in-law, for the recovery of certain monies claimed to have been made to him on loan. The action continues.

Trial by Jury—Before His Honor in the County Court to-day, John Handley elected trial by jury and will be called to trial at the next Assizes on October 10. J. S. Brandon appeared for the Crown and Gordon Cameron for the accused. Handley was committed for trial by a higher court by Magistrate Jay in the police court last week on a charge of knifing William Roach, known as "The China Kid."

Boy Scouts' Sports.—The ladies' committee of the Boy Scouts Association wishes to express its sincere thanks to all those who helped with the recent field days of the Boy Scouts, including the ladies who assisted and donated refreshments, St. Mary's Guild for the loan of tables and chairs, the Cathedral Guild for the use of china, the Hudson's Bay Co. and Rennie & Taylor.

Movie Men Here.—Will E. Hudson, staff camera man for the Pathe News, Seattle, and Charles R. Perryman, Camera representative of the Selznick News arrived on the steamer Sol Duc this morning to film the arrival of Douglas Fairbanks and Mary Pickford in Victoria. George Warren of the Publicity Bureau arranged with the camera men and with the movie stars to take a snap of the latter going aboard the Chinese junk Amoy moored at the head of the Inner Harbor.

Port Renfrew Breakwater.—Following a conference between a delegation from Port Renfrew and the Victoria Chamber of Commerce regarding the feasibility of building a breakwater at Port Renfrew to insure safe harborage and thus promote lumber, mining, and other industries in that section, a letter has been sent to the Dominion Government engineer inquiring as to the probable cost of such an undertaking, as well as advice as to what kind of a breakwater would suit the purpose.

Harvest Home Supper.—One of the events of interest this week will be the Harvest Home Supper served by the ladies of the Hampshire Road Methodist Church, this evening, between the hours of 6 and 8 o'clock. After supper an interesting programme will be given by local talent.

Holsum Products' Guessing Contest.—The outcome of the guessing contest held at the Fair last week by the Holsum Products, Ltd., on the number of special English style onion pickles contained in the glass jar was that C. W. Owen, 2247 Bowker Avenue, won the first prize of one case assorted Holsum brand pickles, catsup, relish; the second prize of one gallon of Holsum brand mixed pickles being won by R. D. Stephens, 1165 Old Esquimalt Road.

Exchequer Commission.—W. H. Huggins, K.C., commissioner appointed by the Exchequer Court of Canada to inquiry into the hearing of the Bayer Company under the Trade Mark Act in which the company sought to restrain others from using the title "Aspirin" or its products, closed its local session on Saturday. D. E. Campbell, proprietor of the former Campbell's Drug Store, and H. Burr, of Hall's Drug Store, were called as witnesses. The commission left last night for the east accompanied by Messrs. R. S. Smart, of Ottawa, for the American Drug Syndicate; A. W. Longmuir, Toronto, for the Bayer Company; J. M. Telford, Hamilton, for the United Drug Company; and H. G. Symes for the same firm. The use of the name "Aspirin" in trade was the subject matter before the commission.

Delighted With Island.—H. Powis, credit manager for William Braid & Company, Vancouver, with Mrs. Powis, expressed keen delight on returning from a tour of Vancouver Island as the guests of H. Arden, local representative for Braids. Mr. and Mrs. Powis returned to Vancouver yesterday.

Oak Bay Council.—Further details in connection with the winding up of the Oak Bay Park prior to its becoming the property of the Oak Bay municipality were put through the regular session of the Oak Bay Council last night. Two streets that have in effect been closed for years were last night mentioned in a bylaw that will make this a legality. The sanction of the Provincial Government will be sought to effect the closing. In line with previous announcements, the Oak Bay Council will appeal to the Provincial Government at the Fall session for power to license and regulate horse racing within its limits. Before this is done amendments to the municipal act in this respect will be discussed by the council and representative horse-racing interests, with the main object being the improvement of the standard of racing.

You Wouldn't

take Her to a second rate theatre or restaurant. And for the same reason you should not choose chocolates for her by price alone.

Choose "Hoe Maid" Chocolates and the quality of your gift will be entirely above criticism.

STEVENSON'S
HOE MAID CHOCOLATES & CANDIES

.... Stores | 725 Yates | 1119 Douglas | 902 Government

FREE!

A 50c tube of Mag-Lac Tooth Paste or a 50c tube of Colonial Shaving Cream, with every purchase of a

GARDEN COURT TOILET ARTICLE

Cyrus H. Bowes

DEPENDABLE DRUGGIST

New Store: 650 Yates Street Phone 1725

BIG JEWELRY REMOVAL SALE STILL CONTINUES

Great Bargains in Diamonds, Jewelry, Watches, Cut Glass, Clocks, Silverware, Etc.

LADY'S WRIST WATCH

Solid Gold Octagon Watch, 15 jewelled, guaranteed movement, mounted on silk band with solid gold snap. Regular price $42.50, Sale Price $31.50

ALL GOODS REDUCED

¼ to ½ OFF

REGULAR MARKED PRICES

MITCHELL & DUNCAN

LIMITED JEWELERS, WATCHMAKERS, ETC.
Central Building Phone 675 View and Broad Streets
C. P. R. and B. C. Electric Watch Inspectors.

Confirmation Classes. — Confirmation classes in Christ Church Cathedral parish begin this week on Thursday, meeting in the schoolroom, Quadra Street, at 4 p. m. and 8 p. m. The annual confirmation service will be held early in December.

Progressing Favorably. — F. W. Pinchback, of 1335 Stanley Avenue, Victoria, was seriously injured at Westholme yesterday afternoon where the E. and N. train caught and demolished his Ford car as he was at the level crossing. Mr. Pinchback was miraculously caught on the fender of the locomotive and carried along until the train stopped. On being released he was taken to the King's Daughters' Hospital, Duncan, where he was found to be suffering from an injured back, fractured right arm, abrasions of the head and multiple bruises. To-day Mr. Pinchback was reported to be making satisfactory progress.

To Commemorate Anniversary.—Members of the Lady Alderson Chapter, I. O. D. E., met at the home of the regent, Mrs. Hasell, yesterday afternoon, to prepare everlasting flowers which will be sold to the public on October 3, the anniversary of the sailing of the first Canadian contingent. At five o'clock in the afternoon of that date the Chapter will be "At Home" in the private dining room at David Spencer's, Ltd. The members have decided to give a further donation from the proceeds of this day to the National War Memorial scheme for the provision of scholarships and bursaries to dependents of fallen veterans.

To Teach French.—At a meeting of the executive committee of the Federation of Femmes Canadiannes-Francaises held Friday evening at the home of Mrs. Charlelois, important business matters were dealt with, among them the formation of a junior club under the auspices of the F. F. C. F. for the students of all Victoria High Schools and Colleges wishing to learn French conversation. The lessons will be given once a week by French teachers and for one or two hours in the Woman's Institute rooms with the best methods. The regular opening will be on the first Friday of October at 7.30 in the Woman's Institute rooms. Any one wishing to have particulars may call Miss Vital, phone 6098L. This junior club is being formed at the request of some parents who would like to give their children an opportunity to learn French conversation.

ACCIDENT RESULTS IN CHILD'S DEATH

Gordon Gilbert, the fifteen-month-old son of Mr. and Mrs. Joseph Heal, of Bazen Bay, died this morning at Jubilee Hospital as a result of an accident on the Interurban car line tracks last Saturday. The child wandered out on the tracks and was thrown fifteen feet into some bushes by an interurban freight train. The remains are at the B. C. Funeral Company's parlors. It is expected that an inquest will be held immediately.

Come to Us for Repairs

Brakes lined With Raybestos

Quick service-Moderate charges

THOS. PLIMLEY, LIMITED

Broughton Street Phone 697 Victoria, B. C.

VICTORIA COLLEGE IS OPENED TO-DAY

Students at Craigdarroch Commence Year's Work

Victoria College was opened for its year's work this morning by S. J. Willis, Superintendent of Education. After to-day's formal opening ceremonies lectures will commence at the College to-morrow.

In opening the College Mr. Willis addressed the students briefly. He impressed upon them the importance of their studies during the coming year, and the value of the training which they would receive during their college years.

E. B. Paul, the popular Principal of the College, also addressed the students and expressed the hope that the coming year at Craigdarroch would be happy and beneficial for them.

Enrolment at the College has increased this year so far to 112 students, it was announced after the formal opening to-day.

PASTOR INDUCTED TO ST. COLUMBA'S

Rev. J. H. Whyte Assumes New Charge; Presbytery Congratulates Rev. McCoy

Before a large congregation at St. Columba Church, Oak Bay, last evening Rev. J. H. Whyte, M.A., was formally inducted as pastor of the church, Rev. Dr. Clay acting as Moderator for the occasion in the unavoidable absence of the Rev. Dr. McCoy. The sermon was delivered by the Rev. R. A. King, D.D., principal of Indore College, India, and the charge to the minister was given by the Rev. W. L. Macrae, Rev. W. G. Wilson, pastor of the First Presbyterian Church, delivering the charge to the congregation.

At the close of the formal proceedings adjournment was made to the schoolroom, where refreshments were served by the ladies of the congregation, and opportunity was given to meet the new incumbent personally.

Taking advantage of the opportunity furnished by the presence of a number of the clergy, a special meeting of the Victoria Presbytery was held, when a vote of congratulation was passed to the Moderator, Rev. Dr. McCoy, upon his being honored with the degree of Doctor of Divinity recently by Westminster Hall.

NOT SO COMPLIMENTARY

"So he said I was a polished gentleman, did he?"

"Well—yes—it was the same thing."

"Ah! What was the exact word?"

"He said you were a slippery fellow."

MEETING TO-NGHT

A public meeting will be held in the City Council Chamber to-night, commencing at 8 o'clock, under the auspices of the Trades License Commission of the Victoria Chamber of Commerce.

Alderman Reginald Hayward will preside, and all the business interests of the city are asked to attend in order that a full discussion of the City Council's proposed taxation on a rental basis may be held.

SPECIAL MEETING TO CLEAN UP MASS OF CITY BUSINESS

Council to Decide Liquor Profit Distribution

The City Council will be called into special session Thursday to polish off a large volume of business which was still uncompleted when last night's Council meeting adjourned about midnight.

The Council hardly dealt with any of its regular business last night at all. It was half-past ten before the Mayor and aldermen had finished discussing the Local Government Board and other proposals which finally were rejected. About a quarter to eleven they began to take up their regular business. So much time was occupied in disputes over rules of order and other details that it was possible only to deal with two or three items of regular business before midnight. When the Council finally adjourned a whole agenda of business still remained.

City officials said to-day that the programme laid before the aldermen when they assembled last night was one of the longest on record. And the Council's progress through this programme was correspondingly small.

It is to clean up the mass of unfinished business that Mayor Marchant has called Thursday's meeting. The most important item is the distribution of city liquor profits. The Finance Committee evenly divided on the advisability of giving St. Joseph's Hospital a portion of the liquor money. The Council will decide this question finally on Thursday.

Another matter which was passed up in the midnight rush last night is the protest of businessmen who brought Dr. Adam Short here some time ago against the Council's failure to distribute copies of the Shortt report to all ratepayers.

POLICE THINK FRIEND WARNED OF DESPERATE DEED

Further Light on Shooting Case; Man in Critical State

Notes and personal letters found in the effects of Thomas Thomson who yesterday was found shot through the head in his room at the Windsor Hotel, threw new light to-day on the occurrence. That the case was one of attempted suicide is now the belief of the police, founded on the finding of a note, said to be in the handwriting of the victim, to the following effect: "Give my body to any hospital that will accept and investigate my disease. If none will accept then let them cremate it."

Similarly a letter signed "J. Burman, American Savings Bank and Trust Company, Seattle," and dated September 22, threw startling light on the tangled skein of circumstances that yesterday surrounded the whole affair. The Burman letter mentioned the fact that the writer commiserated with the victim of the occurrence in his "terrible sufferings." The writer would take care of the matters entrusted to his care and would acquaint his (Thomson's) sister of the sufferings of the man. The letter mentioned the hope that peace would be found in the next world for those who so suffered in this sphere. In tone the letter was that of one who knew what was about to take place, say the police.

That Thomson is a member of the local branch of the Army and Navy Veterans of Canada and has been since May of this year was learned to-day from a button No. 111 and a membership card countersigned by C. F. L. Money, the local secretary. Mr. Money stated that Thomson came here at irregular intervals and was little known locally.

Late reports from the Jubilee Hospital to-day state that Thomson is critically ill. His life hangs by a slender thread, and there is very grave doubt of his recovery.

EATING ROSES

The second crop of roses has been very plentiful, and when the potpourri jar is filled, house wives might do worse than turn their attentions to roseleaf jam for creating a sensation at afternoon teas.

The ancient drank rose wine, and feasted on rose-petal puddings, and anyone who partook too freely of these luxuries was cured of his pains by a medicine distilled from roses.

The Romans used the flowers instead of carpets. When Cleopatra was expecting a call from Antony she had the best reception room covered knee-deep in roses.

Nero was extremely fond of roses. Had he not been born to the purple, he would probably have been a harmless suburban rosarian, and taken prizes at the local horticultural show. As it was he had rosewater fountains playing on the dinner table, and streams of rosewater falling from the ceiling on to his guests. Dining with Nero was like having a special shampoo at a high-class toilet saloon.

FANCY THAT

An aristocratic lady was instructing a new servant in some of her more important duties.

"Now, I want you. Mary," she said, "to be especially careful in dusting these portraits—they are all old masters."

Mary looked at them for a moment.

"Just fancy, ma'am," she said. "Who'd ever have thought you'd been married so many times!"

—and Remember, Please It's Doubly Guaranteed

A carload of Craig Pianos arrived less than a week ago, and to-day almost all of them are sold. The demand has been phenomenal simply because this piano affords phenomenal value at such a low price.

The Craig Piano

is offered in a choice of mahogany, walnut or fumed oak. It is marked at a price less than you will pay for an ordinary used piano, and remember, please, the "Craig" is doubly guaranteed—guaranteed by the makers and by Fletcher Bros. Prices, on convenient terms if desired.

$395, $425, $450

FLETCHER BROS

WESTERN CANADA'S LARGEST MUSIC HOUSE

Temporary Location:
614 VIEW STREET—CENTRAL BUILDING
PHONE 885

THE EUREKA MAN

—is here, he will probably call on you to demonstrate the efficiency of the EUREKA Electric Vacuum Cleaner in making a Dustless Home. We trust you will give him a hearing.

HAWKINS & HAYWARD

Electrical Quality and Service Stores
1607 Douglas St., Opposite City Hall Phone 643
1103 Douglas St., Near Fort Phone 2627

VICTORIA LAYING MASH

"SAFE TO FEED"

VICTORIA FEED COMPANY, LTD.

1901 Government St. Phone "Two nine oh eight"

FIRST CHURCH OF CHRIST, SCIENTIST, VICTORIA, B. C.

Announces a

FREE LECTURE

on

CHRISTIAN SCIENCE

by

BICKNELL YOUNG, C.S.B.

of Chicago, Ill.

Member of the Board of Lectureship of the Mother Church, The First Church of Christ, Scientist, in Boston, Mass.

in the

ROYAL VICTORIA THEATRE

SUNDAY, OCTOBER 1st, AT 3 O'CLOCK, P. M.

You are cordially invited to be present.

MARTIN SENOUR'S PAINT

—the contents of every tin are guaranteed 100% pure.
Get a color card to-day from the

MELROSE COMPANY, LIMITED

SKIRT PHILOSOPHY

"Brevity is the Soul of Grit"—Pertaining to Dress

Here are a few opinions on the short skirt question in a competition in "Books of To-day and To-morrow."

"That self-opinionated person, the male, scoffs as usual at woman's perplexities. 'Why!' he cries, 'a mere babe would realize that the thing hinges on this—if you have shapely legs and feet wear a short skirt, if not, wear a long one.'

"As brevity is the soul of wit in matters of speech, so perhaps is brevity the soul of grit in matters of dress.

"Skirts should be suited to the wearer—and the occasion.

"Short skirts for those who have real ankles, and long for those who haven't.

"On looking back we wonder how we ever bore the worry and dirt of long skirts.

"Skirts should not brush the ground or the knees."

It is a good job for some of those who ask for justice that they don't get it.

GOODWOOD

IS OUR COWICHAN LAKE KINDLING
BLOCKS AND MILLWOOD ORDER SOME TO-DAY

PHONE 5000

OUR WOOD IS THE BEST IN TOWN
DELIVERY TO-DAY IS OUR WAY

CAMERON'S

The TIMES LATEST NEWS of SPORT

Georges Says Head Of Siki Too Hard

Carpentier Broke His Hand Hitting New Champion On Jaw; Descamps Working Feverishly to Have Verdict Changed; Pictures Show "Carp" Was Tripped But He Was All In at Time; Siki Is Besieged With Offers For Fights; Frenchman Still In Bed.

Paris, Sept. 26.—The controversy over the dramatic finish of the Georges Carpentier-Battling Siki fight continues and the former's manager, Descamps, persists in his appeals to the boxing federation for a reversal of the judges' decision awarding the championship to the Senegalese.

Many of those who have seen the motion picture films of the contest maintain that Carpentier was clearly tripped by his opponent. Victor Breyer, one of the judges, is one of those taking this view, but he expressed the belief that such a foul by Siki could not have affected the outcome, as Carpentier was already a beaten man.

Some of the newspaper experts say it is possible the federation may yet award the bout to Carpentier. In any case Descamps is set upon having another meeting between his protege and Siki as soon as possible.

Still In Bed.

Georges now bears few marks of the beating he suffered but his physicians are keeping him in bed because of his sprained ankle and fractured right hand. He broke the hand on Siki's skull.

"He has a hard head, that negro," says Georges. "I was wrong in trying to get him by those hooks to the jaw."

The majority of French sportsmen say Carpentier should retire, but only after a final match in which to re-establish his reputation as a brilliant fighter.

Not Quitting Ring.

Georges is not considering retiring and scoffs at statements that he is planning a stage career. He is a boxer, he says, and intends to remain one "as long as I have the strength to put up my fists."

Meanwhile, the victorious Siki is looking for new heights to conquer, and although he is a light heavyweight he has his eyes on Jack Dempsey's crown. His manager realizes that in order to get a chance at Dempsey Siki must prove his mettle against one of the leading men in his class in America.

Siki was accorded a tremendous ovation in the sporting centre of Paris last evening when he arrived by automobile at the office of Echo des Sports, one of the foremost French sporting papers. There were such crowds in the streets that traffic was stopped for more than an hour. The fighter modestly acknowledged the ovations.

"I am through with absinthe from now on," Siki said to the Associated Press. "I am a champion now and I must behave like a champion." He refused to partake of a glass of champagne which was offered him during a toast to his victory.

New York, Sept. 26.—Battling Siki, the Senegalese boxer who has risen to sudden pugilistic fame by his knockout of Georges Carpentier was besieged to-day by offers from New York fight promoters for bouts with United States opponents here.

Tex Rickard, after receiving a cablegram from Hellers, his manager, expressing willingness to bring Siki to this country after January 1, cabled an offer to match Siki with any prominent light heavyweight including Harry Greb, the United States holder of the light heavyweight championship, Gene Tunney, former champion, or Tom Gibbons, St. Paul boxer. Rickard, however, said he had made no financial proposition to Siki and would not do so pending a reply.

Meanwhile, the only indication of Siki's attitude toward any offers was contained in a cable dispatch quoting his manager as demanding 1,100,000 francs, or $83,000 at the current rate of exchange, for Siki's end of the purse.

New York, Sept. 26.—Battling Siki has been offered terms for a contest either with Harry Wills, negro heavyweight, or Harry Greb, of Pittsburgh, American light heavyweight titleholder, Thomas F. O'Rourke, matchmaker of the Republic Athletic Club, said last night in confirming Associated Press dispatches of a proposition made to the conqueror of Georges Carpentier.

O'Rourke, however, said that his offer was for $25,000 or a privilege of 25 per cent of the gate receipts, instead of the cabled figure of $20,000.

O'Rourke to-day had received no direct answer from Siki's manager. Until he does, he declined to indicate what attitude he would take toward the Senegalese boxer's demand for 1,100,000 francs, approximately $83,000 at the current rate of exchange, for a contest with Wills this month.

The matchmaker added that his offer for bouts with Wills and Greb had been made separately, although on the same terms and expressed the belief that the reply from Siki was sent prior to receipt of the Greb offer.

The Republic Athletic Club, lessee of boxing privileges at the Polo Grounds, can stage a contest between Siki and either Wills or Greb any time in October after the world's series, O'Rourke declared. He said that the suggestion of October 26 as the date for either contest was only tentative.

Match With Greb Best.

He pointed out that Siki's weight, 174 pounds in his fight with Carpentier, places him in the light heavyweight class and that a match with Greb would be more desirable on that account. Wills weighs around 210 and in a bout with the Senegalese would possess an advantage of well over 30 pounds.

Tex Rickard added his name to the list of promoters angling to match Siki with American opponents to-day after receiving a cablegram from the Senegalese boxer's manager, expressing eagerness to fight here especially against light heavyweights. The message, however, conflicted with the date mentioned in reply to O'Rourke's offer by expressing readiness to come to this country after January 1.

Rickard cabled an answer declaring he was ready to match Siki with Greb, Gene Tunney, former light heavyweight titleholder, or Tom Gibbons, but made no definite proposition.

Not Fighting in Montreal.

Montreal, Sept. 26.—That Battling Siki, Senegalese conqueror of Georges Carpentier, will not be seen in action here against Harry Greb, or any of the other fighters with whom he might be matched by Tex Rickard was the statement made by Frank Flourney, matchmaker for the New York promoter last night. The rumor that Rickard had bought a controlling interest in the Mount Royal Arena was denied here. The Arena has only been leased to him for several Monday night bouts.

Rickard has been planning a series of elimination bouts leading up to the selection of challengers for both the light heavyweight and heavyweight championships and it is likely that some of them will be staged here. The first is already billed for Monday, October 9, when Harry Greb is billed to appear against an opponent to be named later.

HORNSBY WILL BE HOMERUN CHAMPION

St. Louis Player Has Total of 42, Three Ahead of Ken Williams

It begins to look as though Roger Hornsby, the sensational second baseman of the St. Louis Nationals will win the home run honors this year. His hitting streak over the week-end put him three homers in front of his fellow townsman Ken Williams and seven ahead of Babe Ruth. The standing of the various home run hitters is as follows:

Hornsby, St. Louis, N.	42
K. Williams, St. Louis, A.	39
C. Walker, Philadelphia, A.	36
Ruth, New York, A.	35
C. Williams, Philadelphia, N.	25
Heilman, Detroit, A.	21
B. Miller, Philadelphia, A.	20
Lee, Philadelphia, N.	17
E. Meusel, New York, N.	16
R. Meusel, New York, A.	16
Kelly, New York, N.	16
Wheat, Brooklyn, N.	15
Grimes, Chicago, N.	14
Parkinson, Philadelphia, N.	14
Ainsmith, St. Louis, N.	13
Burns, Boston, A.	12
Russell, Pittsburgh, N.	12
Miller, Chicago, N.	12
Henline, Philadelphia, N.	12

ALBION CRICKETERS TO HOLD GATHERING

A general meeting of the Albion Cricket Club will be held this evening, at 8 o'clock, in the office of Heisterman, Forman & Co., 608 View Street, when reports on the season just closed will be received and officers for next year will be elected. A good turnout of members is looked for.

COHOES ARE RUNNING WELL EVERYWHERE

The salmon are running well still. Those who make their daily pilgrimages to the Strait between Brotchie Ledge and Trial Island find the cohoes particularly plentiful, while there are still some springs in Saanich Arm.

A report from Cowichan Bay says that the cohoes are also plentiful there. All boats are getting good catches.

Five Canadian Schooners Will Race For Fishermen's Laurels

Halifax, Sept. 26.—Five fishermen were entered to compete for the championship of the Nova Scotia fishing fleet commencing October 7, when entries for the ocean races closed yesterday. They are the international champion, Bluenose, Captain Angus Walters; Mahaska, Captain Emil Mack; Margaret Smith, Captain Frank Whynacht, and Alcala, Captain Roland Knickle, all of Lunenburg, and the Canada, Shelburne-built, but fishing out of Lehave, Captain Joseph Conrad. One of these will be chosen to meet the United States champion in the international championships off Gloucester, commencing October 7.

Five prizes will be awarded in the Nova Scotia series.

Halifax, Sept. 26.—Captain Angus Walters, of the Bluenose, which last year won the fishermen's race, to-day wrote that he is willing to meet the Gloucester schooner Mayflower, barred from the contest by the trustees of The Herald cup, if a match race is sailed over a "sea course," and not a harbor course of 40 miles with a time limit of five hours. It is understood in Halifax, the owners of the Mayflower are anxious for such a race and put up a handsome cash prize.

George Kelly's Single Gave Giants' Pennant

New York, Sept. 26.—The New York Giants to-day are champions of the National League for the tenth time in their career. Eight of these triumphs have occurred since 1904 under the leadership of John McGraw, and this year's victory came after a typical McGraw finish, a battling drive in which the club landed on top despite the loss of its star pitcher, Phil Douglas, the collapse of the rest of its pitching staff and in the face of an eleventh-hour menace in the form of the Pittsburgh Pirates.

Long George Kelly landed out the hit that scored Frank Frisch with the winning run in the tenth inning of a hard struggle with St. Louis and cinched the pennant for the Giants. The final score was 5-4.

The Yankees, leading the St. Louis Browns by three and a half games and needing but one more victory to clinch the American League title, cannot settle the issue before Thursday, when they open a three-game series in Boston.

With the world's series thus practically assured as an all-New York affair, plans for the annual classic call for its opening on Wednesday, October 4, with the Giants as the home club.

New York, Sept. 26.—Baseball's annual classic, the world series, is just in the offing.

The Fan begins his speculations. For the sake of argument he turns back to series of other years.

What manager has had greatest success in world series?

And the answer comes—Connie Mack, christened Cornelius MacGillicuddy — of the Philadelphia Athletics. Mack has carried three of his Philadelphia teams to world championships. Twice he met and defeated John McGraw and his Giants. In the other series Mack triumphed over Frank Chance, the great Cub leader. McGraw triumphed over Mack in 1905.

Chance won two world series with the Cubs; Carrigan won two with the Boston Red Sox and McGraw has taken two with the Giants.

The following table shows the winning and losing managers since 1905:

Winner and Loser.

1905—McGraw, New York N.; Mack, Philadelphia A.
1906—Jones, Chicago A.; Chance, Chicago N.
1907—Chance, Chicago N.; Jennings, Detroit A.
1908—Chance, Chicago N.; Jennings, Detroit A.
1909—Clarke, Pittsburg N.; Jennings, Detroit A.
1910—Mack, Philadelphia A.; Chance, Chicago N.
1911—Mack, Philadelphia A.; McGraw, New York N.
1912—Stahl, Boston A.; McGraw, New York N.
1913—Mack, Philadelphia A.; McGraw, New York N.
1914—Stallings, Boston N.; Mack, Philadelphia A.
1915—Carrigan, Boston A.; Moran, Philadelphia N.
1916—Carrigan, Boston A.; Robinson, Brooklyn N.
1917—Rowland, Chicago A.; McGraw, New York N.
1918—Barrow, Boston A.; Mitchell, Chicago N.
1919—McCan, Cincinnati N.; Gleason, Chicago A.
1920—Speaker, Cleveland A.; Robinson, Brooklyn N.
1921—McGraw, New York N.; Huggins, New York A.

WELSH GOLF TOURNEY

Harlech, Wales, Sept. 26.—The Welsh open amateur golf championship was begun yesterday on the Royal St. David's Links. Francis Bacon, New York, the only American competitor was beaten in the first round by W. Pearson at the seventeenth hole.

MISS GLENNA COLLETT FAVORITE FOR TITLE

White Sulphur Springs, W. Pa., Sept. 26.—Of the thirty-two contestants who had qualified to tee off in the first round of match play here to-day in the national women's golf championship, Miss Glenna Collett, on the form displayed in winning the qualifying medal for the second successive year yesterday, was generally picked as the player whose game was most likely to set the pace for the field.

"INTER" RUGGERS TO START OCT. 14

Four Clubs Will Play for Heyland Cup; Gordon Campbell President

Four clubs will compete in the Intermediate Rugby League this season. They will include the J.B.A.A. and Wanderers, two of last year's clubs, and the High School Old Boys and the Normal School, two newcomers.

The annual meeting of the league was held last night, when officers were elected and a decision reached to hold the first games on October 14. The J. B. A. A. and Wanderers will meet in one game, while the High School and Normals will battle in the other.

Gordon Campbell was elected president of the league. A. W. Stuart is the vice-president and Jack Devereux the secretary-treasurer. The executive committee will consist of one representative from each club.

Civil Servants Fall Down

At the last minute the Civil Servants notified the league that they would not be able to field a team, so that this left four clubs to battle for the Dominic Heyland Cup.

The league decided to adhere strictly to the rules in regard to the eligibility of players. No player who participates in two or more senior games will be allowed to play in the Intermediate League.

The Intermediates are looking forward to a splendid season. They are operating as an independent organization, the Victoria Rugby Union having only indirect control over them.

PRINCE OF WALES IS GOLF CAPTAIN

To-morrow He Must Display His Nerve Before Gallery at St. Andrew's

London, Sept. 26.—(Canadian Press Cable)—The Prince of Wales is the first member of the royal family "to get back to work" after the Summer holidays. He will "play himself in" to-morrow as captain of the Royal and Ancient Golf Club of St. Andrews, from which eminent office Earl Haig has just retired. His royal highness will be required to drive off from the first tee before the eyes of thousands of spectators, thus having as severe a test imposed upon his nerves as has any captain-elect since the club was founded in 1754.

When King Edward was elected to become a captain of the club about sixty years ago, the "playing in" was performed by a deputy.

The caddie who finds the ball and returns it to the captain is rewarded, usually with a sovereign. The ball is moulded—in gold when the captain is of the royal blood, and in silver when he is of lower rank—and is then added to the collection attached to two massive silver clubs. With the Prince of Wales's contribution to-morrow there will be three gold balls, tokens of King George, Prince Leopold and the new captain. There are 162 silver balls in the collection.

The Prince of Wales to-morrow night will preside at the club dinner, which is always a feature of the ceremony and one of his privileges will be paying for all the wine consumed.

Meeting To Decide Date of First Game

If Everything Is In Order At To-night's Gathering of V. D. F. A. Soccer Season Will Get Underway On Saturday Next; Four Teams Have Entered In First Division, One In Second Division and Two In Junior; Other Entries Expected

Victoria's football fortunes will be arrayed to-night. A special meeting of the Victoria and District Football Association is to be held at the Veterans of France clubrooms at 8 o'clock at which not only the newly-appointed board but delegates from all clubs will attend. A raft of important business will be transacted with a view to getting the season started next Saturday afternoon.

If the opening games are to be staged this coming Saturday the delegates must have everything in order at to-night's meeting so that the schedule may be drafted. Every delegate must have his entrance fee for whichever league his team is entering and also affiliation fee for the B. C. F. A. Then he must be ready to purchase registration forms at 10 cents apiece so that all his players may be signed before the opening games.

Four Senior Teams.

So far only four teams have entered in the First Division, one in the Second Division and two in the Junior Division. These numbers, except possibly in the Junior Division, will be augmented at to-night's meeting.

The four First Division clubs are Victoria West, Metropolis, Sons of England and Thistles. There were reports of the C. P. R. and Sons of Canada seeking admission to this division but as yet their applications have not been received. The four teams which have already made entry competed in the First Dovision last season.

The Crusaders is the only Second Division team entered to date. Other clubs will no doubt have delegates present to-night.

The Victoria Wests and Saanich Thistles have entered the Junior Division. They were the only contestants last year, the Wests winning.

Outlaw Players.

The officials of the V. D. F. A. have been notified that all players who play with non-affiliated clubs will be barred from participating in organized football, in either cupties or other games.

At to-night's meeting copies of the new constitution of the local association will be available and each club manager will be entitled to twelve free copies.

Whether the soccer season opens on Saturday depends entirely upon the outcome of to-night's meeting. If the delegates are on hand with all the necessary qualifications and finances the schedule will be drafted and the opening games arranged.

Examination of Referees.

The B. C. F. A. board which has been appointed to examine all referees will sit in Victoria over the week-end. All men who think they are capable of handling a game are invited to appear before the board and undergo the examination. The football association is looking for good referees.

SIR TOM SAYS HE WILL TRY AGAIN

English Sportsman Will Build a Challenger for America Cup in 1924

New York, Sept. 26.—Sir Thomas Lipton arriving yesterday on the White Star liner Baltic, declared he had no intention of challenging the United States to another America's Cup yacht race, at least not until 1924. What he came for, he said, "was to have a little fun and perhaps sell a little tea. Despite his seventy-four years, Sir Thomas declared there was nothing in the wind for him right now but health and happiness. Then, as proof that he had not given up the idea of challenging for the seventh time, he pinned tiny bronze flags of "his navy" upon the breasts of the United States admirers, who, led by Sir Harry Lauder, came down the bay to welcome him. Each flag was bordered with green, with a shamrock.

UPLANDS GOLF CLUB ARRANGES MATCHES

In view of the interclub matches which will take place in the near future, the match committee, of the Uplands Golf Club, has arranged the following trial game to take place at Uplands on October 1, the first mentioned in each case being the captain's team and the second the secretary's team:

A. V. Price vs. R. J. Darcus.
J. B. Henderson vs. A. M. D. Fairbairn.
W. G. Leith vs. E. D. Freeman.
A. M. Boyd vs. H. Collings.
G. H. de Carteret vs. J. H. Edwards.
W. M. Thomson vs. John Savident.
W. Perry vs. P. Edwards.
A. Elmslie vs. R. F. Thomas.
A. Lawrie vs. R. L. Challoner.
R. Foulis vs. J. Caven.
D. M. Gordon vs. H. F. Hepburn.
G. Pretty vs. C. Morrison.
Capt. Warder vs. J. A. Macallow.
S. A. Staden vs. J. A. Montgomery.

Any one who cannot play is asked to notify the secretary immediately.

On Sunday the regular monthly medal competition of the ladies of the Uplands Club will be held.

Game Law Booklet for 1922-23 Now Ready. Get a Free Copy To-day

EVERYTHING FOR THE HUNTER

Everything that the hunter requires—from ammunition to oil-skin clothing—can be purchased economically at this big Sporting Goods Store.

HUNTING CLOTHING
Hunting Vests from ...$2.25
Hunting Coats from ...$4.75
Hunting Pants, extra good quality, at $6.50

AMMUNITION
Nitro Club Shotgun Shells, per 100, $6.00; per box..$1.60
Western Super X, per 100, $6.00 per box $1.60
Western Field, per 100, $5.75; per box $1.50

PEDEN BROS.
719 Yates Street BICYCLES, SPORTING GOODS, TOYS Phone 817

AMERICAN MARKSMEN DEFEATED BRITISH

Annual Competition Won for Sixth Consecutive Year by U.S. Team

Washington, Sept. 26.—American riflemen have won another world's championship, defeating a picked British team for the Dewar trophy, emblematic of the small bore championship of the world, according to advices to the National Rifle Association.

The American team shot the match at Camp Perry, Ohio, while the British shot at a range in England. Similar targets were used under similar conditions. The rifles were of .22 calibre. The American score was 7,685 out of a possible 8,000. The British made 7,640.

The United States has now won the match six years in succession.

WILLIE BLACK UP AMONG LEADERS

Colwood Pro Fancied by Some to Win Title at Yakima; Norvak Leads

Yakima, Sept. 26.—Joe Novak, the sterling young professional of the Spokane Country Club, ran away from a field of Washington's leading golfers in the first day's play in the state open championship yesterday. Novak finished four strokes ahead of Al Espinosa, Inglewood's entry, and Neil Christian of the Meadow Park Club, Tacoma, and is favored to win the event in the closing day's play to-day.

This little nine-hole course is as tricky as a toy terrier, and Espinosa was the only Seattle representative to make a creditable showing. Bon Stein, of the Seattle Club, gained the honor of leading the amateurs, with Clark Speirs, Inglewood, only two strokes behind.

Novak Is Steady.

Novak, one of the steadiest performers in this Northwest, is deadly with his iron shots, and it is the golfer with the best short game who will win most of the honors on this Yakima course. The Spokane man not only ranks with the best in this part of the country, but he is familiar with every nook of the course. Unless the long-driving Espinosa can whittle down that four-stroke lead to-day, Novak should win hands down. The many short holes troubled Espinosa to-day. He outdrove the entire field, but Novak was his master on the greens.

The wise crackers refuse to count Willie Black, the picturesque Victoria pro, out of the fray. Black is a brother of the Californian who furnished most of the thrills in the National open St. Stokie. The Colwood golfer isn't any bigger than his golf bag, and he consumes three or four boxes of Camels on every round. But he showed in his afternoon round to-day that he is still to be reckoned with, turning in a mean sixty-nine after lunch.

A Nice Card.

Joe Novak's afternoon performance was the talk of the day. The Spokane expert's card was cluttered up with birdies, having nothing worse than fives and only four of them. Here is his card:

Morning round.
Out .....443 353 536—37
In .....534 342 636—36—73
Afternoon round.
Out .....434 433 535—34
In .....534 253 435—34—68

Here is the way the leaders finished:

J. Novak, Spokane, 73-68—141.
A. Espinosa, Seattle, 73-72—145.
N. Christian, Tacoma, 69-76—145.
R. Longstaff, Portland, 73-73—146.
W. Black, Victoria, 78-69—147.
E. Dean, Aberdeen, 72-75—147.
J. Hueston, Seattle, 71-77—148.
W. Mader, Spokane, 74-75—149.
F. Noble, Seattle, 75-75—150.
Bon Stein, Seattle, 76-75—151 (amateur).
C. Speirs, Seattle, 80-73—153 (amateur).
C. Kidd, Butte, 75-78—153.
P. Jefferson, Seattle, 80-74—154.
W. Hanley, Portland, 78-79—157.
H. Hiser, Anaconda, 77-80—157.
M. A. Hueston, Bremerton, 78-78—156.
O. C. Pahline, Spokane, 77-80—157. (Amateur).
C. Jefferson, Seattle, 80-78—158.
J. Wall, Spokane, 77-81—158. (Amateur).
R. Johnstone, Seattle, 74-85—159.
F. Rodio, 80-78—158.
F. Minch, Seattle, 83-76—159. (Amateur).
W. Gravelin, Victoria, 79-80—159.
W. Wall, Spokane, 82-78—160. (Amateur).
A. Longstaff, Portland, 79-81—160.

Separate Dates.

Yakima, Sept. 26.—The Pacific Northwest Open Golf Championship tournament will not be held in conjunction with the Northwest Amateur Tournament, as has been customary in the past, it was decided here at a meeting of the Northwest Professional Golfers' Association here.

Complaints by amateurs at Victoria this year that the pros tore up the course so badly that play in the amateur tournament following suffered, led to the decision of the professionals. It is probable that the Northwest Open will be held at Seattle next year, and the state open and state amateur at Aberdeen, the pros having accepted the Gray's Harbor Club's invitation. The amateurs have not yet acted.

A "6" for the price of a "4"
Studebaker
PRICE $1675 F.O.B. VICTORIA
JAMESON & WILLIS LTD.

GIRL ATHLETE SET TWO NEW RECORDS

Newark, N. J., Sept. 26.—Carmelita Sabie, of Newark, on Saturday established two new world's records for female athletes in a local meet sanctioned by the Amateur Athletic Union. She cleared the 60-yard hurdles in 8 4-5 seconds, and stretched the standing broad jump to 8 feet, 3¾ inches.

P.N.A. TO HOLD ITS MEETING IN SPOKANE

Spokane, Sept. 26.—The annual meeting of the Pacific Northwest Association of the National Amateur Athletic Union will be held here at the Spokane Amateur Athletic Club on Saturday, October 7, it was announced to-day by Joe Bain, manager of the S. A. A. C.

Delegates for P. N. A. championship events in all lines of athletics for the coming year will be fixed and official recognition allowed for sports during the past year. Organizations from Seattle, Portland, Spokane and Victoria and several smaller cities will be represented at the meeting.

— Baseball —

National League.

Score—	R.	H.	E.
St. Louis	4	8	0
New York	5	11	1

Batteries—Pfeffer and Clemons; McQuillan, Ryan and Snyder.

At Philadelphia—	R.	H.	E.
Cincinnati	10	16	2
Philadelphia	3	9	1

Batteries — Rikey and Hargrave; Behan, G. Smith and Peters.

Exhibition.

At Pittsburg—	R.	H.	E.
Detroit Americans	5	14	0
Pittsburg Nationals	1	2	3

Batteries — Oldham and Woodall, Brown; Glazner and Jonnard, Mattox.

American Association.

Indianapolis, 0; St. Paul, 3.
Toledo, 2; Kansas City, 19.
Only two games.

HOW THE CLUBS STAND

National League.

	Won	Lost	Pct.
New York	89	55	.595
Pittsburg	85	66	.563
St. Louis	82	67	.550
Cincinnati	82	68	.550
Chicago	78	71	.523
Brooklyn	74	76	.493
Philadelphia	55	93	.374
Boston	50	97	.340

American League.

	Won	Lost	Pct.
New York	93	57	.620
St. Louis	90	61	.596
Detroit	79	73	.520
Chicago	77	74	.510
Cleveland	76	76	.500
Washington	66	81	.443
Philadelphia	61	87	.412
Boston	59	92	.391

San Francisco, Sept. 26.—The official standing of the teams of the Pacific Coast Baseball League was announced last night as follows:

	Won	Lost	Pct.
San Francisco	115	64	.642
Vernon	115	64	.642
Los Angeles	101	78	.564
Salt Lake	86	94	.478
Seattle	78	98	.443
Oakland	78	102	.434
Portland	71	107	.399
Sacramento	71	108	.397

FOOTBALL GAME FOR MUIR FUND TO-MORROW

Weiler's and Garrison to Play; Wednesday League Openers Set Back

Owing to the fact that unexpected difficulties arose, the Wednesday Football League will not stage its opening games to-morrow afternoon. A match will be played, however, Weiler's, last year's champions, and the runners-up, the Garrison, being billed to perform at the Royal Athletic Park to-morrow afternoon at 3 o'clock, in aid of the "Billy Muir Fund." The teams are both at their full strength and a keen game is expected.

The Wednesday League believed that it had four teams ready for the fray and drafted a schedule, but Spencer's have dropped out, leaving only Weiler's, Garrison and the Hudsons' Bay to compete. A fourth team is wanted. Entries will be re-opened. Any club which desires to enter is asked to make application to Bdr. S. Thomas, 15 Leland Apartments, not later than Friday of this week.

To-morrow's game is expected to attract a large number of spectators as it will be the first football game of the season between Wednesday League teams. It is also in a worthy cause.

ELKS SWIMMING CLUB MEETING POSTPONED

The special general meeting of the members of the Elks' Amateur Swimming Club called for to-morrow evening in the club's quarters at the Gorge, has been unavoidably postponed. Notice of new date for the meeting will be published later. Saturday, Sept. 30 has been the day set for the official closing of the club's Gorge quarters and any member who has any personal belongings in the clubhouse is asked to have them removed before the building is closed up.

CAN MUNICIPAL COUNCIL BE PRESSED TO FILL VACANCIES?

Interesting Point Arises in Saanich; Legal Opinion to Be Taken

Saanich appears to have a municipal electoral problem on its hand which will require adjustment at the next meeting of the council.

Some of the electors of Ward Seven are loath to allow the seat to remain vacant until January. It is understood an intimation has been received at Royal Oak threatening to apply to the Lieut.-Governor-in-Council for an order directing the council to call a by-election. As the matter now stands the resignation of Councillor Dooley has been received, and tabled. The seat has not been declared vacant, and so apparently technically there is no vacancy. Opinion is being taken from the municipal solicitors to-day to learn if a council under the statute must fill a seat so vacated, and in fact whether the Executive Council of the Province has power to compel a council to proceed to hold a by-election.

Meanwhile some discussion has taken place in the ward as to a probable candidate, in the event of the seat being opened, and while no association has yet acted on the matter, a resident of the ward has been invited to stand whose candidacy it is believed would have wide support.

The situation in Ward Five, where a vacancy has occurred through the death of Councillor Pim, is somewhat similar, though there also the council has not taken any definite action to declare a formal vacancy, and apparently so far there has been no pressure from ratepayers to fill the seat.

GOOD FOR HER

The lady politician was being heckled, but she was holding her own, and the motley crowd of loafers to whom she was talking were spurred to further efforts.

"Hi, missus,' shouted a tough, "you look cold! Why don't you turn your collar up, like me?"

"Well, you see," she answered sweetly, "I've got a clean neck!"

NO HUNTING
Around this winter for something dry to burn if you get in your fuel now.
Mill Wood.. $4.50 a Cord in City
MOORE-WHITTINGTON LUMBER CO., LTD.
Phone 298

FAMOUS ARTISTS COMING TO CITY

Notable Musical Organizations Due Next Season

(By George J. Dyke)

An unusually large number of the world's artists and musical organizations will visit this city during next Winter's concert season. In fact, not at any time in the music history of the Capital City has there been such a list of big musicians booked for concerts and recitals. In some cases these engagements have been brought about by considerable expense and persuasion, and it must not be forgotten that the hearing of such virtuosi, besides its great pleasure, assists materially and benefits in the development and uplift of music.

Marguerite d'Alvarez

The first o fthese artists is Mme. Marguerite d'Alvarez, who was heard here last Spring, and is now returning to New York from a tour of Australasia. She sings some time about the middle of October. Her gifts and voice are remarkable.

Marcel Dupre.

On November 18 there will appear another "genie' of the French school of organists, one who, like Bonnet, ranks as one of France's greatest organists. Marcel Dupre is an international celebrity, and is organist of the famous Notre Dame cathedral in Paris. He is famous for his wonderful improvisations. He will use the Metropolitan Church organ.

Mischa Elman.

The mere mention of this great violinist's name arouses the keenest desire to hear him. When history is written the name of Mischa Elman will be included among the very first of the present century's violinists. He will be here on January 12. He is already established a favorite with local audiences.

Beno Moiseiwitsch.

This pianist, one of the great idols of the British public, is accorded a place among such giants as de Pachmann and Godowsky, as an exponent of Chopin. He appears soon after the New Year.

Hulda Lashanska.

A charming woman singer is this, with a voice of beautiful velvety quality. Lashanska sings here about the middle of February.

Leo Ornstein.

On February 2 there will play one of the greatest of modern pianists and composers, Leo Ornstein. A remarkable pianist, whose name will also go down in history. His compositions are much talked of.

Joseph Bonnet.

This great organist played himself into the hearts of those who were fortunate enough to hear him at the Metropolitan Church last season, and a return visit is sure to be a huge success. Joseph Bonnet has just been appointed by the President of France to the rank of Chevalier of the Legion of Honor.

Edward Johnson.

He is a singer Victoria should be delighted to hear, and should be particularly welcomed, as he is Canada's eminent tenor, being born in Guelph, Ont. For the past few seasons he was with Mary Garden's company, and is now of the Metropolitan Opera forces.

Flonzaley Quartette.

This quartette is one of the finest string quartettes of the present day. They made a big "hit" in London, and are acclaimed wherever they go.

Myra Hess.

Here is an English girl over whom America went wild last season. Many papers of the U.S.A. write similarly: "She is one of the most alluring pianists that Europe has sent here this season" (1922). Myra Hess is captivating, delightful, and of bewitching personality. She plays here in the early Spring.

London String Quartette.

This string quartette has been a sensation this side of the Atlantic. Of it London is very proud. This aggregation of performers has been acclaimed "perfectionists" in musical interpretation. The quartette specializes in Beethoven and in modern British. The viola player of this party is a noted English composer, Waldo Warner, a winner of the "Susan Coolidge awards.'

Negotiations are now pending for a visit to the city of Paderewski, the late Premier of Poland, and giant among pianists, and the wonderful organization, the Ukrainian National Chorus.

Simple Way to Take Off Fat

There can be nothing simpler than taking a convenient little tablet four times each day until your weight is reduced to normal. That's all—just purchase a case of Marmola Prescription Tablets from your druggist for one dollar, the same price the world over. Follow directions—no starvation dieting or tiresome exercising. Eat substantial food—be as lazy as you like and keep on getting slimmer. And the best part of Marmola Prescription Tablets is they are harmless. That is your absolute safeguard. Purchase them from your druggist, or send direct to Marmola Co., 4612 Woodward Ave., Detroit, Mich.

IS MEETING WITH GREAT SUCCESS

Dr. Walter Hadwen Will Lecture Here Shortly

Dr. Walter Hadwen will speak here on October 6. He is the president of the British Union for the Abolition of Vivisection, editor of The Abolitionist and of many pamphlets and articles of medical and scientific interest. He has also just published a book, "First Impressions of America," which is attracting much attention, displaying as it does a keen insight into human nature and a lively appreciation of places he has visited. Dr. Hadwen's articles in Truth and other papers on the subject of inoculation have also been read with much interest.

The first American tour, made in 1921, included many of the largest cities in the United States, and addresses were given before anti-vivisection societies, men's and women's clubs, medical freedom and medical reform leagues, theosophical and other societies. Lectures were also given on Vaccination and on Vegetarianism, Dr. Hadwen being a staunch opponent of vaccination and a vegetarian for 42 years.

Unknown to the lecturer, invitations had been sent to leading vivisectors in the United States asking them to meet Dr. Hadwen in public debate. None of the invitations were accepted, a fact which seemed to impress the press, both Democrat and Republican, for editorials, illustrated interviews and reports appeared, warmly endorsing the anti-vivisection cause. Dr. Keen, a prominent pro-vivisectionist in the States, was an interested listener in the front seats, at the New York meeting. During his visit to Washington, D.C., Dr. Hadwen was warmly received by President Harding at the White House, the President and his wife being lovers of animals. Mrs. Harding is one of the foremost supporters of the anti-vivisection cause. While at Washington Dr. Hadwen also met a select committee of the Senate, giving his views on the germ theory of disease and on vivisection generally. During his various lectures interesting discussions were also held with medical and laymen, Professor Larkin, the well-known astronomer connected with Mount Lowe Observatory, inviting Dr. Hadwen to address the Proximo Club on the germ theory. This was one of the most interested gatherings and Professor Larkin afterwards contributed an article based on the address, which was published widely in the New York American. Dr. Hadwen also visited the famous "Typhoid Mary," who is a prisoner for life near New York on the assumption that she is a "germ carrier."

Dr. Hadwen's only son, Surgeon Lieut.-Commander John Hadwen, was an officer on H.M.S. Lancaster and died during the influenza epidemic of 1918, in a heroic effort to save the lives of officers and men attached to the ship. He is buried at San Diego, where the vessel was lying at the time of his death.

Jim—That man destroyed all my married happiness!

Jam—What! You dont mean to say—

Jim—I do. He married the cook.

VICTORIA BOY WINS CHEMISTRY BURSARY

WILLIAM A. GALE

The Advisory Research Council at Ottawa has decided to award a bursary to William A. Gale, formerly a pupils at the Victoria High School, to enable him to continue his research work in chemistry, and in recognition of his ability as a student. He matriculated from the High School here in 1914, and studied for a year at the University of British Columbia. He served overseas for three years, and on his return completed his course at the Vancouver College. Mr. Gale was well known when he was at the High School here, and was a captain in the High School Cadet Corps. His home is in Saanich.

Times Book Review

(By Professor W. T. Allison.)

It pays to be dismal. Dean Inge of St. Paul's Cathedral, the most lugubrious writer in Great Britain, is now a big seller. Many a novelist would be overjoyed to have his popularity, for more than 20,000 copies of his "Outspoken Essays" have been sold during the last three years. A second series will shortly be published.

The tremendous circulation achieved by Ethel M. Dell's novels leads an English reviewer to suggest that the vogue of this sentimental story-writer is due to the fact that she has specialized in delineating the traits not of women but of men. She has been astute enough to realize that nineteen out of twenty readers of fiction are women and that men novelists have harped too long on the charms of heorines. Miss Dell writes about men and thus rejoices her sentimental sisters.

Another successful dealer in Dell-like sentiment was the late Ella Wheeler Wilcox. Her poems of Passion" have reached an enormous public. I notice that the English publishers claim that over 1,200,000 volumes of these poems have been sold. It is doubtful whether any verse-writer of our time has approached this record sale.

I have often wondered what A. G. Gardiner, authors, of "Prophet Priests and Kings," has been doing since he retired from the editorship of the London Daily News, a position which he greatly adorned. My curiosity has been satisfied for he has just completed a two-volume life of Sir William Vernon Harcourt. There will be some piquant reading in this book, for Mr. Gardiner covers the history of British and Imperal politics for the last half of the nineteenth century. No one need expect that Mr. Gardiner will treat history in the dry-as-dust fashion of the modern professor. He will probably bring to his work the predilections of a fiery Liberal, but he will at least be intensely interesting. Mr. Gardiner hates Lloyd George with a perfect hatred. It will be hard for him to avoid references to his bete noir.

A new edition of Baedeker's "Canada" has just been issued and has been eulogized in the London Times Literary Supplement. This has aroused the ire of an Englishman whose three nephews are war veterans who are now farming in western Canada. He pictures these young men, once they have made their fortune, being guided over Canada by German help. "They will be taken by that ingenious nation," he says, "to see Mount Edith Cavell and shown about the township (or is it city) of Kitchener, formerly Berlin. This is to me too grotesque for words. Why in the name of virility and commonsense does not Canada do its own guide books?"

Mr. A. J. Russel, a young English novelist, attracted the favorable attention of a London publisher by stating when he sent in his MSS. that if it were not read within seven days he would call and collect it. Instead of being offended, the publisher thought he would look into this MSS. at once. He was so enthralled with it that he accepted it that very day and sent off word to the daring author that he would publish it at once.

"God's Prodigal" must be a ramarkable composite, for it is described as "a vivid and dramatic story of black crime, passionate love, tense emotion and pure religion."

A Munich paper thus describes various types of national fiction:

"A German novel is a book in which two people want each other in the first chapter, but do not get each other until the last chapter.

"A French novel is a book in which two people get each other right in the first chapter, and from then on to the last chapter don't want each other any more.

"An American novel is a book in which two people want each other at the start, get each other, and then want each other clear through to the end.

"A Russian novel, however, is one in which two people neither want each other nor get each other, and about this 450 profoundly melancholy pages are written."

Knicker—A man has the right to work and to quit work.

Bocker—Under what head does golf come?

GREATEST SUCCESS IN HISTORY OF MEDICINE

More Than 30,000,000 Bottles of Tanlac Sold in Less Than Eight Years. Merit Alone Has Confirmed It in the Favor of the People of North America. Foreign Countries Clamor for It.

Most proprietary medicines are sold by the dozen or by the gross; some are bought by the trade in quantities of from ten to twenty gross; a very few are sold by the carload, and then to only the largest jobbers, covering extensive territories. The fact, therefore, that scores of jobbers have a demand sufficient to justify them in ordering not one carload, but from two to three carloads of Tanlac at a time makes Tanlac's pre-eminence in the field of medicine all the more noteworthy.

Orders from retailers of from fifty to seventy-five gross are not uncommon and practically all of the leading retail firms buy Tanlac in from ten to twenty-five gross lots to supply their normal demands.

Tanlac has now been on the market about eight years, and more than 30,000,000 bottles have been sold. It has stood the acid test of time and public trial. It is known and honored, a household medicine, throughout the United States, Canada, Mexico and Cuba, and this enormous and ever-increasing popularity is the one great outstanding proof of its merit.

Tens of thousands of men and women of all ages and in all walks of life, afflicted with stomach, liver and kidney trouble, some of them of long standing, as well as thousands of weak, thin, nervous men and women apparently on the verge of collapse have testified publicly that they have been fully restored to their normal weight, health and strength by its use.

Still others who seemed fairly well yet who suffered from indigestion, headaches, shortness of breath, dizzy spells, sour, gassy stomachs, coated tongues, foulness of breath, constipation, bad complexion, loss of appetite, sleeplessness at night and of terribly dejected, depressed feelings have stated through the public prints that they have been entirely relieved of these distressing symptoms and restored to health and happiness by the use of Tanlac.

So the people have made Tanlac. Millions have used it and told other millions. Tanlac's success cannot be based on mere advertising, for no article of trade can survive for eight years which does not produce actual and positive results.

Tanlac now enjoys a wider sale and popularity than ever before. It is the triumph of the pharmaceutical science, the greatest success in the history of medicine.

Tanlac is sold by all good druggists.

Hudson's Bay Company

INCORPORATED A.D. 1670

THE SEAL OF QUALITY

PHONE 1676. Private Exchange Connecting All Depts.

Store Closes To-morrow at One o'Clock

50c LUNCHEON Served To-day from 11.30 to 12.45. —Fourth Floor

Specially Selected Values

For Wednesday Morning Shoppers

The "Seal of Quality" Groceries

P. Vencatachellum Brand Madras Curry Powder, large tins, each ..... 60¢
Crosse & Blackwell's Finest Quality French Capers, per bottle, 40¢, 35¢, 30¢, 25¢, 20¢ and ..... 18¢
Crosse & Blackwell's Indian Mangoe or Bengal Club Chutney, per bottle, 85¢ and 55¢
Heinz' Beefsteak Sauce, smooth soft and satisfying, for all kinds of fish, meat and game. Per bottle ..... 34¢
Holsum Brand Finest Quality Pickled Red Cabbage, per bottle ..... 30¢
Parizot Brand Extra Fine French Mustard, per jar ..... 25¢
Ormond's Graham Sandwich Biscuits, per lb. ..... 45¢
Christie's Molasses Snaps, per lb. ..... 35¢
Christie's Cherry Rings, per lb. ..... 75¢
Seaplane Brand Oysters, large size tins, each ..... 35¢
Cocktail Brand Shrimps, wet or dry pack, per tin ..... 20¢
Delicia Brand Selected Pig's Feet in vinegar, 14 oz. jar, ea. 40¢
Delicia Brand Vienna Sausage, per jar ..... 25¢
B. LaForest Brand Terrine des Foies Gras, per jar $1.50
Swift's White Laundry Soap, 4 bars for ..... 25¢
Oneita Brand Toilet Tissue, 2500 sheets, per roll ..... 55¢
4 rolls, per box for $2.00
Cerebos Brand English Prepared Table Salt, 22-oz. ..pkts. each ..... 20¢
Keiller's Orange Marmalade, 4-lb. tins, each ..... 85¢

—Lower Main Floor

Wednesday Morning Notion Specials

Silk Hair Nets
Silk Hair Nets with elastic in fine mesh, in colors of blonde, light, medium and dark brown and black. Special at 5 for ..... 25¢

Black Bias Tape
Black bias tape in 6 yard pieces, in widths from 0 to 10. Priced at, from 15¢ to 30¢

The "Mamazon Waist and Hose Supporters for Girls
Waist and Hose Supporters with good clasps; sizes 2 to 12 years. Special at ..... 89¢

—Main Floor

Lower Prices On Quality Household Drug Necessities

Liquid Petrolatum, heavy 16 ounces ..... 53¢
Parrish's Chemical Food; 8 ounces ..... 33¢
Eucalyptus Oil; 2 ounces ..... 19¢
Aromatic Cascara; finest grade, 2 ounces ..... 19¢
Castor Oil; 4 ounces ..... 19¢
Olive Oil; 3 ounces ..... 19¢
Epsom Salts; 1-lb. packet 11¢
Witch Hazel Cream; value 35c, for ..... 23¢

—Main Floor

Wednesday Morning Candy Specials

Hudson's Bay Country Club Assorted Chocolates Per lb. ..... 60¢
Hudson's Bay Fruit Roll Per lb. ..... 25¢
Hamsterley Farm Chocolate Cluster Raisins Per lb. ..... 60¢

—Main Floor

Specials in the China Department

Hand-Painted Cups and Saucers
100 dozen Cups and Saucers in fine hand-painted china with tiny groups of flowers and gold lines. Special for Wednesday Morning, each 19c

Teapots
50 dozen Teapots in globs shape, smooth finish. The real old brown betty style in four cup size. Wednesday Morning Special, each. 25c

—Lower Main Floor

25 Pairs Women's Tan Boots to Sell at $3.50 a Pair

Sizes 3, 3½, 4 and 4½ Only

If you wear any of the above sizes you should certainly take advantage of this special offering for Wednesday morning. Tan calfskin Lace Boots, with medium weight sole; Cuban heel and made on a smart street last; 25 pairs only, so early shopping will be necessary. Wednesday Morning $3.50

—Main Floor

Imported Scotch Wool Scarves $2.49

Scarves of good quality Scotch wool in self colors of grey, buff and heather. Others in smart combination effects of heather and buff, sand, Copen and brown, buff, brown and jade, grey, lavender and black and heather and turquoise. Price

$2.49

—Second Floor

Fine Underwear Cottons

Specially Priced For Wednesday Morning at 25c a Yard

Madapolams, nainsooks and bridal cloth of an exceptionally fine texture; 36 and 41 inches wide. Specially Priced for Wednesday morning, at, per yard 25c

—Main Floor

27-Inch Corduroy Velvets, $1.00 a Yard
Corduroy Velvets of a splendid English make and rich deep pile. Splendid wearing and washing quality. Comes in all the wanted colorings including cream; 27 inches wide. Per yard $1.00

—Main Floor

68-Inch Bleached Sheeting, 50c a Yard
800 yards of fully bleached Sheeting woven from sturdy yarns; 68 inches wide. Per yard 50c

—Main Floor

16-Inch Linen Crash Toweling, 25c a Yard
Pure Linen Crash Toweling of an absorbent quality, finished with red border down both sides; 16 inches wide. Per yard.. 25c

—Main Floor

An Extraordinary Value in Boys' Suits At $7.95

This is a suit value which you will find impossible to equal anywhere else. Made from good wearing quality tweeds in the most desirable shades; smart belted models and full cut bloomers, finished with patent governor fasteners; all sizes. Hudson's Bay value $7.95

—Main Floor

Mechanics' Screw Drivers At Prices To Clear

This is a remarkable strong screwdriver, steel bit runs right through to butt end on handle. Auto drivers and garage men will find one indispensible.

Just 12 dozen of these to clear Wednesday mornmg at

9-inch length. Price ..... 39¢
9¾-inch length. Price ..... 49¢
10¾-inch length. Price ..... 59¢

—Lower Main Floor

A Big Cap Value

Men's English Made Wool Tweed Caps in grey and brown mixtures, full lined and in the smart new one-piece crown models. All sizes. Price

95c

—Main Floor

Men's English Pure Wool Worsted Socks

50c a Pair

All Pure Worsted Wool Socks in smart heather and Lovat shades in 4-1 rib, seamless and with extra spliced feet. All sizes. Per pair 50c

—Main Floor

A Hudson's Bay Value in Youths' Boots

At $2.95 a Pair

These Boots are guaranteed solid leather throughout and are so strongly constructed that they will stand the roughest of wear. Come in either black or tan box kip or box grain; an ideal Boot for comfort and service; sizes 11 to 13. Price $2.95

—Main Floor

Sale of Aluminum Kitchen Utensils

We are commencing Wednesday morning a Special Sale of the following Kitchen Utensils: Collanders, Wash Basins, Dough Mixers, Double Boilers, Teapots, Tea Spoons, Table Spoons, Knives and Forks.

Aluminum Collanders
Clean and sanitary, two sizes. Prices $1.00 and $1.15

Aluminum Globe Shape Teapots
Six-cup size. Price $1.50

Aluminum Wash Basins and Dough Mixers
Price ..... 75¢

Aluminum Three-Pint Double Boilers
Price $1.50

Aluminum Table Spoons
Per dozen ..... 85¢

Aluminum Tea Spoons
Per dozen ..... 50¢

Aluminum Table Forks
Per dozen ..... 90¢

Aluminum Handle Table Knives
Per dozen $3.25

—Lower Main Floor

New Fur-Trimmed Coats at the Low Price of $22.95

Smart Fall Coats, tailored from serviceable quality velour cloth, in loose or belted style; set-in or Raglan sleeves, bell-shaped cuffs. These coats are half lined and handsomely trimmed with beaverine collar. Colors include taupe, brown, green, grey and many others. A stylish but serviceable coat at a very low price. Sizes to 40.

$22.95

—Second Floor

Bead Necklets, 75c

Bead Necklets of small jet beads with central ornamented beads of amber or pink, finished with tassel, 22 inches long. Wednesday Morning 75c

—Main Floor

Neckwear and Veils

Specially Priced for Wednesday Morning's Selling

Eyelet Embroidered Collars
Eyelet Embroidered Collars in tuxedo style. Suitable for Suit Coats and Sweaters. Specially Priced at, ea., 29¢

Georgette Frilling
Georgette Frilling in black or flesh color only; 2½ inches wide; value $1.25. Specially priced at, per yd., 69¢

Flowing Veils
Special Shetland Mesh Veils with lace borders, in shades of purple, taupe, brown, navy and black. Special at, each ..... 89¢

—Main Floor

Moire Silk Hand Bags Special $4.50

Moire Silk Hand Bags, mounted on strong top with patent lock, nicely lined and have change purse and mirror. Come in colors of grey, navy, taupe, brown and black. Values to $6.00. Wednesday Morning Special $4.50

A Special Value In Wide Dresden Ribbon

6¼-inch good quality Dresden Ribbon, in colors of brown, rose, grey, dark green and white backgrounds. Suitable for hair ribbons, camisoles, sashes, hat trimmings, etc.; value $1.00. Special for Wednesday Morning's Selling, per yard 75c

—Main Floor

Gossard Brassieres

Brassieres of excellent quality batiste, trimmed with embroidery edge, elastic insert over shoulder, reinforced under arm, front fastening; comes in white only; sizes 36 to 46. Price 65c

Brassieres in bandeau style for full, medium and slight figures, front or back fastening, in pink granite cloth or novelty batiste; sizes 32 to 42. Price 65c

—Second Floor

800 Yards of 36-Inch Cretonnes

Special at 35c a Yard

800 Yards of Finest Quality Cretonnes in the choicest designs and colors for any furnishing scheme and also for cretonne dresses; 36 inches wide. Special for Wednesday Morning's Selling, per yard 35c

—Third Floor

Floor Oilcloth and Feltol Floor Covering

LAID FREE

Here are two of the best inexpensive floor coverings on the market. One is made with the painted canvas back and the other with the felt base. We have a large stock of newest designs and colorings:

Oilcloth, 6 feet wide, per sq. yard 59¢
Feltol, 6 feet wide, per sq. yard ..... 49¢
Laid free of charge.

—Third Floor

at the Theatre

DOMINION

Thrilling scenes in the Madrid bullring, love episodes that "lift 'em off their seats," touches of pathos that bring an occasional tear to the eye—they're all in "Blood and Sand," a new Paramount picture starring Rodolph Valentino, which evoked applause at the Dominion theatre last night. As the dashing toreador "Gallardo," Mr. Valentino has a role which fits to a "T" his splendid magnetic personality. Lila Lee and Nita Naldi, two beautiful but entirely different types, afford ample opportunity for the Valentino ability at love-making. "Blood and Sand" is a Fred Niblo production. The cast is large and made up of competent players.

CAPITOL

How would you like to kiss a beautiful screen star and collect a day's wages for the job?

This sounds like a fairy story and yet it actually happened. Such was the luck of sixty men who portray the Alaskan types in the big dance hall and gambling interior known as "Gore's Casino," where scenes were made for Irvin Willat's production for Paramount, "The Siren Call," showing this week at the Capitol theatre.

Dorothy Dalton, the Paramount star who is featured in this production, plays the queen of the dance hall, and when a burly trapper brings in a baby whose parents have perished in the snow and presenting it to her, asks a kiss as his reward, she announces that she will sell her kisses to all present for a dollar apiece, to raise a bank account for the baby.

After the first excited scramble for first honors, all are formed in a line and receive their kiss from the star, who is attired in the becoming dress of a dancing girl. The scene was most enthusiastically enacted. Then, when the day's work was finished the extra men collected several dollars for their services.

As one of the bearded prospector types remarked: "That's no job—that's a position!"

"I guess that puts us all in the class of leading men," observed another.

The assistant director didn't have any trouble keeping his people on the set that day. They were all on hand, anxiously awaiting the staging of the scene.

AMUSEMENTS TO-DAY

Royal Victoria—"Robin Hood Opera."
Capitol—"The Siren Call."
Dominion—"Blood and Sand."
Columbia—"The City of Silent Men."

THE PLAYHOUSE

Any one who has not heard Ernie Petch sing "I Put This Question to the Witness," and "I Want to Go to Bye Bye," in the Comic Opera "The Boy," being staged at the Playhouse, has certainly missed a treat. For real humor well presented "The Boy" is not surpassed and brimful of the most delightful musical numbers to be imagined, it is no wonder that this show proved so popular with the patrons of this popular rendevous last week. There are some twenty musical selections in the play, all cleverly connected with snappy dialogue, every line of which is a sure laugh producer. For a bright snappy clean entertainment Playhouse Show Number Four has established itself, and judging from the crowds who were to get seats on Saturday night, it will doubtless play to capacity audiences throughout the balance of the engagement. Playhouse Show Number Four will open on Wednesday night, at 8.30 o'clock, for the concluding engagement of four nights and Saturday matinee.

FINE RECITAL BY MRS. FAHEY

Whether it is that people have not yet got into their concert "stride," or that only recently they had the pleasure of hearing Mme. Winnifred Lugrin Fahey at the St. John's organ recital, the fact remains that the recital given by this dramatic soprano at the Empress Hotel ballroom last evening drew only a meagre attendance. The recital was anticipatory of the occasion of her departure for Eastern parts, where she is, this coming Winter, to fill many important engagements.

Her programme, as is usual with this approved singer, was again happily and ingeniously selected, and in all her five groups there were to be found supreme contrast and much enjoyment. Such were the majestic air "Care Selve" (Handel); Bishop's invigorating "Should He Upbraid"; the French composer Debussy's wonderful aria from "The Prodigal Son," "Air De Lia," and his "Mandoline" serenade, in which a realistic mandoline effect was displayed throughout in the piano accompaniment; the two arias, "Ritorna Vincitor" of the appealing and love-torn "Aida" (Verdi), and "Suicidio," from Ponchielli's opera "La Gioconda," in which "La Gioconda" pleads for "sweet peace and rest in Heaven"; the characteristic and always popular "Kerry Dance" (Molloy); the two Scotch songs, "Mary of Argyle" and "Hundred Pipers," the former meeting with so much favor that the singer was obliged to add an extra number, singing delightfully the great favorite, "Comin' Through the Rye"; and in the diversified group of songs by Scott, Russell, Macey and Terry. It was a happy thought to include the two songs "Sing High Ho," and "Spring," by a local composer, Douglas Macey, both of which met with hearty enthusiasm. In these Mr. Macey shows scholarly attainments, much taste and style, the former written in an effectively robust manner, and "Spring," a request number, being prettily constructed. This song had to be repeated by the recitalist, the audience evidently relishing its dainty message.

In point of artistry, abandon, dramatic fervor, and in the many evidences of the remarkable resources of her voice the outstanding numbers were perhaps the arias already mentioned, "Tes Yeux," by Rabey; Russell's "Sunset," and Terry's "The Answer" (by request).

The piano accompaniments throughout the evening were played by Mrs. A. J. Gibson, with much discretion, skill and dexterity. This pianist can always be depended upon to give full and ample support to her soloist. During the programme Mme. Fahey was the recipient of many handsome floral offerings.

The recital was given under the auspices of the Women's Canadian Club.

COLUMBIA

When Thomas Meighan was near Ossining, N.Y., taking scenes for his new Paramount picture, "The City of Silent Men," which is the feature attraction at the Columbia to-day, he found time hanging heavily on his hands between scenes, so he decided to take a walk in the country. He was strolling around nonchalantly when suddenly he was seized by several farmers who told him that they had him now and he shouldn't try to make a get-away. For a second Meighan couldn't comprehend the situation and then he remembered that he was wearing his prison garb and the farmers evidently thought he had escaped from Sing Sing. He couldn't persuade the farmers that it was all right for him to wander around alone until Director Tom Forman and the remainder of the company, who were summoned by telephone, came to his rescue.

"Ed." and Victoria Andrews With Opera Company Now at Royal

LIGHT OPERA WEEK OPENS IN TRIUMPH WITH "ROBIN HOOD"

Clever and Capable Singers Star in High Class Company

"Robin Hood," the tuneful, entertaining and now world-known light opera of Reginald de Koven, was produced at the Royal Victoria Theatre last night by the American Light Opera Company at the opening offering of its week's stay here.

Last night's production was in keeping with the high reputation of the company, which is favorably remembered for its triumph in a short stay here two years ago. It is known as the most accomplished light opera company which leaves the big cities of the East to tour.

With clever and capable voiced stars such as Miss Paula Ayres playing Alan-a-Dale, Miss Theo Pennington as Maid Marian, Miss Esther Snyker as Annabel, Miss Irma Tice as Dame Durden, Herry Pfeil as Robin Hood, George P. Olsen as Sir Guy, Chester Bright as Will Scarlett and Carl Bundschu as Little John, the reputation of the company on this tour is being enhanced.

The scenery, costuming and the work of the well trained chorus is worthy of the distinctive singing and acting of the principals.

Last night's audience could not get enough of Miss Ayres' singing of "O Promise Me" and the baritone solo of Carl Bundschu and chorus in "Brown October Ale."

The whole production was another musical triumph for the company.

Because of conflicting attractions, last night's attendance, which well filled the theatre, was not as large as the work of the company merits.

To-night the company is repeating "Robin Hood." To-morrow afternoon and evening "The Mikado" will be put on, with "The Bohemian Girl" and "H.M.S. Pinafore" later in the week. All the productions should be greeted with crowded houses. In Seattle the company met with such appreciation that its stay at the Metropolitan Theatre was prolonged to six weeks.

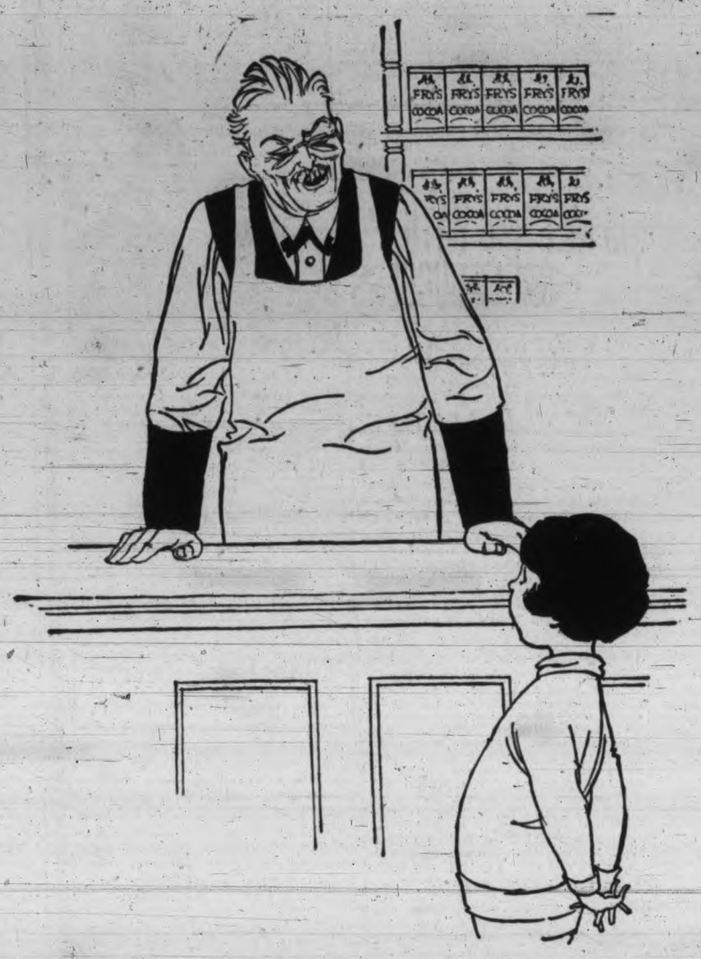

Mother says, "It must be FRY'S."

149

Capitol Entertainment
Dorothy Dalton
in
THE SIREN CALL
Scenic Canadian Northwest in a Picture With Story of Love and Thrills.
Capitol Presentation
Dance of the Dutch Dolls
News and Topics.
Comedy, "Spooks."

DOMINION
Rodolph Valentino
with
LILA LEE and NITA NALDI
in
Blood and Sand
From novel by the author of "The Four Horsemen," and featuring same star as in that never-to-be-forgotten picture.
Special musical programme will be adapted for "Blood and Sand."
SOUVENIR PHOTOS
of Valentino given free to ladies attending this week.

Everyone Admits It Is "The Best Singing Show on Tour"
ROYAL VICTORIA NOW PLAYING
Brandon Bros. and Rex Reynolds offer
TO-NIGHT LAST TIME
In America's Greatest and Best-Loved Comic Opera
THE AMERICAN LIGHT OPERA COMPANY
50 Singing Voices 50
Augmented Orchestra
ROBIN HOOD
WED. MAT. AND NIGHT
Gilbert and Sullivan's THE MIKADO
By Reginald De Koven
GEM OF GEMS
Bargain Prices: Nights, $1.00, 75c, 50c. Mats., 50c, plus tax.
The Greatest Amusement Value Ever Offered.
Thurs., Fri., "The Bohemian Girl"
Sat. Mat. and Eve., "H.M.S. Pinafore"

PLAYHOUSE
A TREMENDOUS HIT
Mr. Reginald N. Hincks presents for second week
THE POTTED COMIC OPERA
'The Boy'
Catchy Songs, Pretty Dances, Delightful Comedy, All-Star Cast
WEDNESDAY TO SATURDAY
At 8.30 P. M.
Matinee Saturday 2.30
Prices, 30c, 55c, 85c
Phone 3501. Box Office Open

COLUMBIA
TO-DAY
Re-engagement of greatest picture since the "Miracle Man,"
THOMAS MEIGHAN
in
"THE CITY OF SILENT MEN"
RUTH ROLAND in "White Eagle"
HAROLD LLOYD in "Take a Chance"
Columbia Prices: Matinee, 15c; Nights, 20c; Children, 10c.
Coming Thursday — HARRY CAREY, in "The Kick Back."

Ford
New Ford Prices
Effective September 26, 1922

	Old Price	New Price	Reduction
Chassis	$445.00	$395.00	$50.00
Runabout	$495.00	$455.00	$40.00
Touring	$535.00	$495.00	$40.00
Truck Chassis	$575.00	$545.00	$30.00
Coupe	$840.00	$780.00	$60.00
Sedan	$930.00	$870.00	$60.00

The above prices are F. O. B. Ford, Ontario. Government Taxes Extra.
Starting and Electric Lighting on Chassis, Runabout, Touring and Truck Chassis $85.00 Extra.
On Coupe and Sedan Starting and Electric Lighting are Standard Equipment.

Ford Motor Co. of Canada Ltd., Ford Ont.

MANY ENTRIES FOR SAANICH FALL FAIR

Promising Outlook for Fifty-fourth Exhibition; to Close With Ball

Nearly four hundred entries have already been received for the fifty-fourth annual Fall Exhibition of the North and South Saanich Agricultural Society, which is to be held on Tuesday and Wednesday, October 3 and 4. All intending exhibitors are urged to make their entries to the secretary, Colin H. Chisholm, before Wednesday, September 27, and all livestock must be on the grounds before 9 a. m. on October 4.

The slogan of the Society is: "Make this year's exhibition better, bigger, and more successful than any previously undertaken." The fifty-four years of uninterrupted organization is a record of which the society feels justly proud.

Many and varied will be the entries for this year's Fall Fair, and one of the most interesting is the educational exhibit of the Dominion Experimental Station for Vancouver Island, of which E. M. Straight is the Superintendent.

Horses, cattle, sheep, poultry, vegetables, grains, grasses and seeds are all expected to attract many competitors, and the many prizes are sure to prove attractive. All entries in the section of dairy produce and household arts must be made or grown by the exhibitor, the score cards which will be in use and also the grade standards, for dairy produce, adopted generally throughout Canada.

Honey and fruits of every description will be on exhibition, and the flowers should prove a big attraction to the public, for as in the past, the flowers exhibited in the Fall Fair are of exceptional beauty and variety.

Jams and bottled fruits invariably form a section of great interest, and are the hardest to judge, because of the excellence and fine quality of all the entries. The ladies' work section is open for exhibits of knitted sox, darning, embroidery, crocheting, tatting, and fancy work. There is also a special prize for the exhibitor taking the most points in Domestic science sections. Mrs. V. S. McLachlan has renewed the special prize for the best basket lunch for the school children.

There will be a large sports programme in connection with the exhibition, in which only North and South Saanich schools will compete.

The officers of the Society have arranged to hold a ball in the Agricultural Hall on Friday, October 6. Dancing will be from 9 p. m. to 2 a. m. Heaton's orchestra will provide music for the occasion. Tickets will be on sale during the exhibition, and it is hoped that as many as possible of the people of the district will avail themselves of the opportunity of making the affair a huge success.

The ladies' committee of the Society are doing all in their power with the dining room arrangements, and have decided to make the price of admission attractive to all.

MAYNARD & SONS
AUCTIONEERS

Instructed by J. R. Wescott (who has sold his Dry Goods stock), we will sell at his Store,

623 Johnson Street

Thursday Morning
AT 11 O'CLOCK

All his

Store Fixtures

2 Silent Salesmen

National Cash Register

Including: Two large Plate Glass Silent Salesmen, Total Adding National Cash Register, 5 cents to $60, for four clerks; large Counter with Plate Glass top, large Walnut Top Counter with Drawers, two White Enamel Tables with large Drawers, suitable for millinery store, small Table, Stepladders, Elec. Drops, Busts, four Palms, large Mirror, four Single Nickel Cornice Display Stands, three Double Nickel Cornice Display Stands, all the Shelving, Rubber Stamp Machine for Price Tickets, Paper Holder, Hand Truck, three Busts, etc.

On view Thursday morning.

MAYNARD & SONS
Auctioneers Phone 837

MAYNARD & SONS
AUCTIONEERS

Instructed by the owners we will sell at our salesroom

727-733 Pandora Avenue

Wednesday, 1.30,

Select Furniture and Furnishings

Of several houses and including in part: Extra good Iron Beds, Springs and Mattresses, Lady's Oak Dresser, with exceptionally large bevel plate morror, also nice Parlor, Dining Room, Den and other good Furniture, Ranges, etc. Full particulars later.

And in Our Stockyards at 11 o'Clock
50 pure-bred April and May hatched White Leghorn Pullets, also R. I. Reds, Wyandottes, Rabbits, etc.

MAYNARD & SONS
Auctioneers Phone 837

MAYNARD & SONS
AUCTIONEERS

Instructed by the owners we will sell at the residence

713 Bay Street
Corner of Douglas Street

On Thursday, 1.30 p.m.

All the well kept

Household Furniture and Furnishings

Canada Pride Range, Etc.

Including: 2 Fumed Oak Arm Chairs, Columbia Hornless Gramophone, Records and Cabinet, Lady's Secretaire, Book Shelves, C. Tables, Rockers, Box Couch and Mattress, Drophead Singer Sewing Machine, Parlor Stove, Round M. O. Dining Table, Mission Buffet, Dining Chairs, Dinner Wagon, Crockery and Glassware, 4 very good White Enamel Beds, Springs and Restmore Mattresses, Fumed Oak Dressers, White Enamel Dresser, Dressing Tables and Chest of Drawers, Bedroom Tables and Chairs, Pillows, Comfort, Child's Iron Cot, Congoleum Square, Linoleum, Pictures, Carpets, almost new Canada Pride Range, K. Table and Chairs, Couch, Cooking Utensils, Jam Jars, Wash Tubs and Boilers, Carpet Sweeper, Doll House, Screen Doors, 4 Laying hens, etc.

On view Thursday from 10 o'clock.

MAYNARD & SONS
Auctioneers Phone 837

WHAT CAUSES HEADACHES?

"Fruit-a-tives" Prevents Auto-Intoxication

Auto-intoxication means self-poisoning. Many people suffer from partial Constipation or insufficient action of the bowels. Waste matter which should pass out of the body every day, remains and poisons the blood.

As a result, there is Headaches, Indigestion, disturbed Stomach, Pain in the Back, Rheumatism and Eczema and other skin diseases.

"Fruit-a-tives" will always relieve Auto-intoxication as these tablets, made from fruit juices, act gently on the bowels, kidneys and skin and keep the blood pure and rich.

50c a box, 6 for $2.50, trial size 25c. At dealers or sent postpaid by Fruit-a-tives Limited, Ottawa.

ESQUIMALT LIQUOR PROFITS DISCUSSED

Council Wishes to Use Its Share for General Purposes

The Esquimalt Council at its meeting last night learned from the Municipal Inspector that the municipality could if it so desired, use one-half of its share of the liquor profits for a grant to any hospital where residents of Esquimalt are being cared for and the balance for any purpose it thought best. The Council had previously included the whole of its share of the proceeds in general estimates at the time the budget was prepared. Esquimalt has no hospital, and it will ask the Provincial Government to permit the arrangement to stand.

The question of the Council's power to allow land owners whose lots were lopped off by the resurvey to continue to occupy the strips until needed by the municipality, was referred to the solicitor for report.

R. H. Pooley, M. P. P., complains that during the heavy rains his driveway into his home on Esquimalt Road is flooded. The engineer reported that to obviate the trouble it would be necessary to put in a larger culvert, 1,100 feet of 40-inch pipe being required, the cost of such installation to run to about $2,000. The case was referred to the solicitor to find out how far the municipality was liable.

Brandon & Davey wrote requesting the payment of $50 costs in connection with an action begun in the courts for the redemption of A. McGregor's property. The redemption period expired on September 10, and the lot was sold September 11. Brandon & Davey then tendered the redemption money, and the clerk informed them that before accepting it he must get the solicitor's advice. The legal firm immediately issued a writ and took out an injunction. The municipal solicitor's advice was that the money could be accepted, but the Council refuses to pay the costs, as it can see no reason for an action being started.

A petition from residents on Old Esquimalt Road for a sidewalk will be investigated, and will receive consideration.

LONG NITROGEN STUDY.

Long and careful study of the forms of supplying nitrogen to plant life is responsible for the success he has had in raising vegetables, and in winning the first prize at the Provincial exhibition here for yellow Globe or Tankard Wurtzel Mangels and for white carrots, and second prize for sugar beets, F. Barnes, of Croft Acres, Lake Hill, explained today as he brought his prize exhibit into the city for show.

Mr. Barnes explained that he does not use artificial fertilizers, as his tests indicate that natural fertilizers are more efficient in producing all-round prize products.

Sale No. 1776

Messrs
STEWART WILLIAMS & CO.

Duly instructed by Joe Market, Esq., will sell by Public Auction on the premises, 1916 Oak Bay Avenue, corner of Redfern Street, on

To-morrow, Sept. 27

Commencing at 10.30, when they will dispose of the

Contents of the Workshops

At 2 o'clock they will dispose of the Household Furniture.

For list see Saturday's paper.

At 11.30 they will offer a 1917 "Overland" Car, in good order, after which the property, 120 ft. by 120 ft. with House and Workshops will be put up for sale.

Take the Oak Bay Car to Redfern Street.

For further particulars apply to

The Auctioneers
STEWART WILLIAMS
410 and 411 Sayward Building
Phone 1324

TWO MEETINGS AT KAMLOOPS

Agenda for Conventions of Good Roads League and Municipal Union

The sixth annual convention of the Good Roads League of British Columbia will be held in Kamloops, October 2 and 3 and the following is the programme:

Monday, October 2.

10 a. m.—Opening session, President R. H. Gale presiding. Address of welcome by Mayor Burton of Kamloops, and reply by President Gale.

10.30 a. m.—Signing of league's register; appointment of credential, resolutions and nominating committees; appointment of auditing committee; president's annual address; resolutions will be received by secretary for submission to the resolutions committee.

12.30—Annual Good Roads luncheon.

Monday Afternoon Session.

2 p. m.—Report of credential committee; address by minister of public works, Hon. W. H. Sutherland, M.D.; address by league's guests.

3.30 p. m.—Address by P. Philip, provincial government public works engineer; delegates heard.

Tuesday, October 3.

9.30 a. m.—Auditing committee reports; resolution committee reports; address by Herbert Cuthbert, executive secretary, Pacific Northwest Tourist Association; nominating committee reports; election of officers.

1 p. m.—Convention adjourns.

Tuesday Afternoon.

2 p. m.—Motor excursion to Tranquille Sanatarium.

The Union of B. C. Municipalities convention will be held in Kamloops following the Good Roads League on October 3, 4, 5 and 6, with the following agenda:

October 3.

8 p. m.—Meeting of resolutions committee.

October 4.

10 a. m.—Convention opening; "God Save the King"; registration; appointment credential committee; address of welcome, His Worship Mayor Burton; reply, Alderman Woodside, Vancouver; appointment of auditors; appointment of constitution committee; president reports names of members of resolutions committee; report of representatives B. C. Anti-Tuberculosis Society; report of credential committee; approving minutes; president's address; parliamentary agent's report; secretary and treasurer's report.

12.30—Adjournment.

2 p. m.—Report of representatives of council of Western Canadian municipalities; report of resolutions committee.

4 p. m.—Address, G. E. Martin, "Municipal Procedure."

October 5.

10 a. m.—Address by representative of Provincial Council for Social Hygiene; unfinished business; new business; resolution committee; auditor's report; constitution committee's report.

12.30—Adjournment.

2 p. m.—Address.

2.30—Unfinished business; presentation of Good Roads resolutions; presentation of Municipal Officers' Association; banquet.

October 6.

10 a. m.—Unfinished business; election of officers; selection of next convention city; adjournment.

NEWS AND NOTES OF THE MINES

Trail Shipments.

Three more mines were added to Trail's list of 1922 shippers, recently, the Alamo and the Noble Five, of the Slocan, and the Revenge, of Beaverdell.

Receipts at the Trail smelter for the second week of September amount to 6,268 tons, derived as follows: Alamo, Alamo, 46; Blue Bell, Riondel, 8; Noble Five, Sandon, 48; Paradise, Lake Windermere, 41; Quilp, Republic, 267; Republic, Republic, 50; Surprise, Republic, 53; Silversmith, Sandon, 31; Revenge, Beaverdell, 11; Standard, Silverton, 130; Whitewater, Retallack, 34; company mines, 5,554.

Big Missouri.

Developments on the Big Missouri still continue to give great promise, according to rumors current in the district, says the Portland Canal News, and given credence by men who are in a position to know, but who are not in any way interested in the property, other than the effect that the proving of this property to be a mine, will have on the district, for possibly no mine in the country has the surface showings that are to be found upon it, and certain it is that no property has been taken up and dropped as often as has the Big Missouri.

The fact that it is now proving to be a mine that will in the near future produce an enormous tonnage, is affording the greatest satisfaction possible to the entire Portland Canal district. And if the road, which is now being built to the property, is completed this Fall, the Big Missouri will be added to the shippers of the camp, thus giving the Government another revenue producer that in a short time will equal, if not excel, the Premier.

PSYCHOLOGISTS PLAN WINTER COURSE

Victoria psychologists, members of the Universal Fellowship of Applied Psychology, under W. McLeish, secretary, and Professor R. S. Baker, treasurer, seek to bring the benefits of recent discoveries in psychology to their members and to make the influence of psychology felt in civic life here.

To-day they announced that instead of having outside speakers here for special occasions, they will make intensive study themselves. They will open their Winter's work at 8 o'clock Wednesday night in the Conservative Club Rooms with a study of the subconscious mind. There will also be a study of silence. Dr. Bush's Practical Psychology is being studied as a text book.

Later in the season, Dr. Baker, who has returned after giving his remarkable lectures in Seattle, will lecture to Victoria psychologists. Dr. Baker has been placed in charge of the healing work of the local society.

The Magic Carpet Come True-

THE refining of petroleum is a science which had its beginnings in the dimmest ages of antiquity. Noah caulked the Ark with bitumen. The Babylonians cemented the bricks of their pavements with the same material. The Egyptians used it on their mummies. The vestal virgins of Rome fed the eternal flame with refined oil. The Incas of Peru used petroleum in their arts and incantations thousands of years before Pizzaro came. Crude refineries of one sort and another have existed in almost every civilization.

In the last half century wonderful strides have been made in the science of petroleum refining. The modern refinery bears no likeness to the ancient type. The principle of distillation remains unchanged, but the processes are so highly developed and technical as to tax the understanding of any but the trained expert.

The products of the modern oil refinery serve every art, industry and science. The Magic Carpet of "Arabian Nights" has come true in the aeroplane, and Jules Verne's "Twenty Thousand Leagues Under the Sea" has been made possible by the development of refinery science. The housewife uses one product of petroleum to top her preserves and the road builder another to top his roads. It has a thousand uses, at least nine hundred of which are unsuspected by the average citizen.

There are *refineries* and *refineries*. There is the crude contraption known to the trade as a "topping plant" where a few of the most volatile hydro-carbons are skimmed off and offered to the market with sulphur, fixed carbon and the smell still retained, fraught with possibilities of harm to motors and a source of grief and distraction to users. On the other hand there is the great petroleum laboratory turning out hundreds of different products. Here an army of men, each man a specialist with a life-time of training, concentrate upon certain approved processes in producing scores of different products to meet the modern demands for petroleum in its many forms.

The Refinery of Imperial Oil Limited at Ioco on Burrard Inlet, British Columbia, is one of the greatest laboratory refineries on the Continent. It is the only refinery of its class in British Columbia, and its cost, about two and half million dollars, represents no less than ninety per cent. of the entire investment in refineries in British Columbia. Its wage bill is over half a million dollars annually, and is in the same proportion to the wages paid for other refinery operations as the cost of the Imperial Oil refinery bears to the cost of other refinery capacity. The men who planned it visualized for British Columbia a great industrial future and it was designed with an eye not only to local demand, but to the development of a large foreign trade.

With such an equipment the products of the Ioco Refinery of the Imperial Oil have no superior in the world to-day. Time, study and scientific training, plus sufficient capital have been spent in bringing these to the point where British Columbia is enjoying the use of a class of goods unsurpassed anywhere.

When you buy Imperial Polarine Motor Oils, Imperial Premier Gasoline, Imperial Royalite Coal Oil or Imperial Distillate you serve yourself doubly—you get dependable products and you promote local prosperity.

IMPERIAL OIL LIMITED

British Columbia Sales Branch

SMYTHE STREET - - VANCOUVER, B.C.

Phone Sey. 7191

TELEPHONE YOUR CLASSIFIED ADS. TO 1090 TIMES. WE WILL DO THE REST

MUTT AND JEFF — And Sir Sid's Farm Is Fifty Miles Away — (Copyright 1920. By H. C. Fisher. Trade Mark Reg. in Canada.)

Victoria Daily Times

Advertising Phone No. 1090

RATES FOR CLASSIFIED ADVERTISING

Situations Vacant, Situations Wanted, To Rent, Articles for Sale, Lost or Found, etc. 1½c per word per insertion. Contract rates on application.

No advertisement for less than 15c. Minimum number of words, 10.

In computing the number of words in an advertisement, estimate groups of three or less figures as one word. Dollar marks and all abbreviations count as one word.

Advertisers who so desire may have replies addressed to a box at The Times office and forwarded to their private address. A charge of 10c is made for this service.

Birth Notices, $1.00 per insertion. Marriage, Card of Thanks and In Memoriam, $1.50 per insertion. Death and Funeral Notices, $1.50 for one insertion, $2.50 for two insertions.

Births, Marriages, Deaths

DIED.

DAVIS—On September 26, at Victoria Private Hospital, infant son of Mr. and Mrs. Harold Davis, of 241 Howe Street.

The funeral took place this afternoon, the cortege leaving the Sands Funeral Chapel at 3.45 o'clock, and at 4 o'clock services were conducted at Christ Church Cathedral by Dean C. S. Quainton, and interment was made at Ross Bay Cemetery.

SMITH—In Victoria, on Saturday, September 23, Alice Mildred, aged 36 years, beloved daughter of Mr. and Mrs. Harry Smith, of 116 Menzies Street. The deceased leaves to mourn her loss her father and mother, two sisters, Mrs. Peter Raymond and Mrs. Frank Flockhart, of Vancouver, and four brothers, Reginald, of Vancouver; Earl, of San Francisco; Hedley, of Seattle, and Walter, at home.

The funeral will take place on Wednesday afternoon from the family residence. Services, conducted by Rev. W. L. Clay, D. D., will be held at 2.30 o'clock. Interment will be made at Ross Bay Cemetery.

FUNERAL DIRECTORS

SANDS Funeral Furnishing Co.
1612 Quadra Street
Phones—Office, 3306; Res., 6035 and 7063
We carry a complete line of funeral supplies at moderate prices.
Calls promptly attended to, day or night.
Licensed embalmers and lady assistant.

B.C. FUNERAL CO., LTD.
(Hayward's. Est. 1867.
734 Broughton Street.
Calls Attended to at All Hours.
Moderate Charges. Lady Attendant.
Embalming for Shipment a Specialty.
Phones 2235, 2236, 2237, 1773R.

THOMSON FUNERAL HOME
1625 Quadra Street
Phone 498.
The cost of a funeral is a matter of your own discretion. Our complete stock of funeral supplies enable you to select the most expensive or, if you desire, the most simple; in either case our SERVICE is the same.
Established 12 years in Victoria. Formerly Winnipeg, Man.

McCALL BROS. FUNERAL DIRECTORS
Formerly of Calgary, Alberta
Office and Chapel, corner Vancouver and Johnson Streets
Modern Service Moderate Charges
Phones 383 and 3157R

FLORISTS.

THE POST SHOP.
Phone 1001. Res. Phone 5463L.
Member F. T. D. A.
Floral Designs on Short Notice.
Note the Address—612 Fort. 69

MONUMENTAL WORKS.

J. MORTIMER & SON—Stone and monumental works, 720 Courtney Street. Phone 3602. 60

PHILLIPS' STONE WORKS, 1503 Fairfield Road. Phone 4828; residence 4666Y. 60

STEWART MONUMENTAL WORKS, LTD. Office and yard, corner May and Eberts Streets, near Cemetery. Phone 4817. 60

COMING EVENTS

DIGGONISMS—"It takes 65 muscles of the face to frown, and 13 to produce a smile. Why waste energy?" Diggon's, printers, stationers and engravers, 1210 Government Street. Special Manila typewriting paper, letter size, 60c for 500 sheets.

A DANCE in Colwood Hall, Tuesday, September 26, 9.30 to 1.30. Good music. Refreshments. Admission 50c. s26-8

COMING EVENTS. (Continued.)

A SCOTTISH concert and dance will be held at Caledonia Hall Friday, September 29, under auspices St. Andrew's and Caledonia Society and Ladies' Auxiliary. Concert 8 to 10, dancing 10 to 1 a.m. Refreshments. Admission 50c. s29-8

BIG DANCE every Saturday, Caledonia Hall. Admission 25c. Wallace's orchestra. tf-8

BIG DANCE every Saturday, Caledonia Hall. Admission 25c. Wallace's orchestra. tf-8

DAUGHTERS OF ENGLAND—Military 500, Harmony Hall, Fort Street, Thursday, Sept. 28, 8.30. Admission 25c. Dance follows. s28-8

ELKS, ATTENTION!—Dance, Thursday, 9 p. m. Heaton's orchestra. Bring your friends. s28-8

IF MARTIN CAN'T FIX IT sell it for old junk. Watches, clocks, jewelry, repaired to satisfy. F. S. Martin, 607 Fort Street. tf-8

MOOSE will hold next dance of Winter series on Wednesday, October 4, Caledonia Hall. Watch for announcement. tf-8

MILITARY 500, Orange Hall, Tuesday, 8.30. Scrip prizes. s26-8

OLD COUNTRY whist drive at 825 Fort St., Tuesday, 8.30 p. m., Kent-Surrey night. All welcome. Good prizes. s26-8

TO CLEAR—Very pretty sports suits, $9.75. The Famous Store, Ltd., 635 Yates Street. 8

W. A. TO THE G. W. V. A.—Military five hundred and dance on Thursday evening, 28th, 8.30. 1230 Government St. s28-8

WHIST DRIVE, by Princess Patricia Lodge, 238, at the home of Mrs. Coleman, 1051 Johnson Street, Friday, Sept. 29, at 8 o'clock. s27-8

WHIST DRIVE and dance, Caledonia Hall, Thursday, 28th, 8.20. Good scrip prizes. Meeting at 7.30. s28-8

WHEN you play five hundred you do not often risk calling 10 without the Joker in your hand. When you buy a suit of clothes why buy cloth when you don't know where it was made. Our tweeds are all guaranteed to be made in Scotland. Fyvie Bros., 909 Government Street. Phone 1899.

LODGES.

COLUMBIA LODGE, No. 2, I. O. O. F.—Meets Wednesdays, Odd Fellows' Hall.

HELP WANTED—MALE.

ATTENTION—Greatest imaginable demand this season for our celebrated, inexpensive "Royal" Series private Christmas greeting cards. Secure orders now even in spare time, deliver later. Representatives making tremendous profits. Experience or capital unnecessary. Big five-dollar sample book free to workers. Bradley-Garretson, Limited, Brantford, Ontario. s26-10

WANTED—Plasterers and helpers. Apply Arcade Building. s27-10

HELP WANTED—FEMALE.

SPROTT-SHAW BUSINESS INSTITUTE —Courses: Commercial stenography, clerical, higher accounting, collegiate preparatory, Civil Service. Phone 28 or write for syllabus. Individual instruction. New Weiler Bldg., Victoria. Night School opens Tuesday evening, 7.30 o'clock. 11

SITUATIONS WANTED—FEMALE

EXPERIENCED stenographer desires position. Box 1565, Times. s28-15

WELL-KNOWN colored girl wants day work. Address 826 Pandora. o23-15

POULTRY AND LIVESTOCK.

OYSTERS—The oldest and only real oyster house in town. Empress Oyster House, 609 Johnson Street, next to Goodacre's. o1-32

PERSIAN KITTENS, thoroughbred, smoke, $5 and $7. Phone 3784X. s27-32

PACIFIC FEED CO., cor. Pembroke and Douglas. Full line of chick foods. Pratt's and Mac & Mac buttermilk mash, also V. & B. and Pacific goat feed. Phone 1917. 32

TO LET—MISCELLANEOUS

FOR Lodge purposes, socials, dances, private parties, etc., the Orange Hall, Courtney Street, is available at reasonable rental. Phone 5824L. o5-26

STORE to rent, Macdonald Block, Oak Bay Junction. Telephone 6995L. tf-26

TIMBER.

TIMBER—Small tracts of four to six million feet of Crown granted timber for sale, also ties and mine props; on East Coast of V. I. on the railway and close to tidewater. Franco-Canadian Co., Ltd., 110 Belmont House, Victoria, B. C. 40

MONEY TO LOAN

MONEY TO LOAN—$500, $750, $1,000, $1,500, $2,000, on improved property; building loans considered. H. G. Dalby & Co., 634 View, opp. Spencer's. s27-38

BUSINESS CHANCES.

FOR SALE—Well-established cigar store, best location in city. Owner leaving city will sacrifice. For further particulars apply Campbell Bros., 1007 Government St. o3-33

AUTOMOBILES.

OUR OUTDOOR SHOWROOM PROVES A SUCCESS.

WE SOLD seven out of the twelve cars that were advertised in our opening, and we had to get busy and get some more good buys ready. These have not been advertised before and they won't last long.

OVERLAND "90" TOURING—Has had excellent care and is a good car in every way $595

CHEVROLET TOURING, 490 MODEL—With battery, starter and every mechanical part fit and ready. See this one at $295

McLAUGHLIN SIX TOURING—We seldom offer this type of car at anywhere near the price. Take a trial run in it then decide $595

OVERLAND TOURING — Self-starter, equipped, and a bear on hills. Why pay car fare for the family when we will give you this one at $265

MAXWELL TOURING, LATE MODEL—We have taken special pains to see that this car is in the best of condition. You can't tell it from new, at $575

We will be glad to see you whether you buy or not.

Easy terms for the asking.

CARTIER BROS.,
724 Johnson St. Phone 5237

ADDRESSING and mailing circulars to car owners. We have names and addresses of Victoria and Vancouver Island auto owners. Newton Advertising Agency, Suite 24, Winch Bldg. Phone 1915. dtf-18

AUTO body building, repairing and resetting, tightening up wheels, general blacksmithing. Give us a trial. Chafe & Jones, 642 Discovery. Phone 3032. 16

DODGE ROADSTER—This car in good condition, new tires and just repainted; 1917 Chevrolet touring car, in perfect condition, good tires, new top and side curtains. Lillie's Garage, 932 Johnson. Phone 395. s30-16

1921 McLAUGHLIN MASTER SIX 45, GUARANTEED TO BE IN FIRST-CLASS CONDITION, GOOD TIRES, WITH 2 SPARES, QUICK SALE ONLY $1500

WE HAVE JUST TAKEN THIS CAR IN TRADE AS PART PAYMENT ON A NEW STUDEBAKER.

JAMESON & WILLIS, LTD.,
742 BROUGHTON ST. PHONE 2246.

FOR SALE—Ford bullet, newly painted and in good running order. Apply 3066 Albany Road, or phone 2265R. s26-16

FOUR-TON TRUCK, worm drive, $295 cash. Phone 4294X2. s28-16

FOR SALE—1920-21 Ford, in excellent order (starter), $450. Phone 628R between 6 and 7 p. m. s30-16

PARTS for E. M. F., Apperson, Hupmobile, Ford and Chevrolet, etc., 50% off. W. Frank Cameron, 949 View Street. Phone 1585. 16

7-PASSENGER McLaughlin Master Six Special, all good tires, fully equipped; snap for quick sale. Dominion Garage, Phone 846, back of Union Club. tf-16

$1000—DODGE BROTHERS Screen Delivery.

$850—DODGE BROTHERS Touring, in the best of shape in every way. This is the best buy in a used Dodge we have had for some time.

A. E. HUMPHRIES MOTORS, LIMITED,
Phone 479. Cor. View and Vancouver Sts.

USED CARS.

$1195—STUDEBAKER SPECIAL 6, 1919 model, in new condition.

$1250—McLAUGHLIN, 1920 model, Master Six, in beautiful order and runs like new.

$495—OVERLAND, model 90, in excellent order.

$325—FORD TOURING, 1918 model, just overhauled.

$150—FORD LIGHT DELIVERY, in good order.

$1100—FRANKLIN TOURING, in perfect order.

$200—OVERLAND TOURING, self-starter, all good tires.

$1300—CHEVROLET F. B. ONE TON TRUCK, run only 500 miles.

Easy Terms On Any Car.

TAIT & McRAE,
Phone 1693. 835 View St.

1912 HUDSON, fully equipped, in good running order. No reasonable offer refused.

1918 STUDEBAKER, 6-cylinder, in perfect running order, new battery $600

CAPITOL SERVICE GARAGE,
1052 Fort Street. Phone 3834.

JUST ONE GOOD BUY
FORD COUPE
IN GOOD RUNNING ORDER
$450
McMORRAN'S GARAGE
727 Johnson St Phone 2977

AUTOMOBILES. (Continued.)

MASTERS MOTOR CO., LTD.

A FEW EXTRA GOOD BUYS.

$850—1920 McLAUGHLIN SIX touring car, equal to new in every way.

$575—1917 DODGE, 5-seater. A real, good, reliable car in every way. It runs fine.

$485—1920 FORD, 5-seater, equipped with a one man top, etc., and it runs like new.

$275—1917 CHEVROLET, 5-seater, in very good running order. The tires are good.

$275—1917-18 FORD, 5-seater, equipped with good tires and running first-rate.

$225—FORD, 5-seater, in very good running order, and it has very good tires.

$425—1920 FORD, 5-seater. It has a self-starter, etc., and very good tires.

$450—FORD COUPE, in excellent condition. This car looks and runs fine.

Convenient Terms Can Be Arranged On Any Car.

MASTERS MOTOR CO., LTD.,
The Exclusive Used Car Dealers,
915 Yates St., Cor. of Quadra St. Phone 372 16

AUTO BARGAINS.

HUDSON ROADSTER	$275
CADILLAC DELIVERY, 4 new tires	$350
OVERLAND 1 TON TRUCK	$250
CHALMERS SPORT MODEL	$250
MAXWELL TOURING	$125

Cash paid for cars; condition no object. We tear 'em up and sell the pieces.
JUNKIE'S PLACE,
941 View Street. Phone 3336. 16

AUTOS WANTED
WE MUST HAVE AT LEAST A DOZEN CARS RIGHT AWAY

IF you have a car and require the cash it will pay you to see us. If the car is a good one and is in good shape we will give you a cheque immediately.

OLD FORDS AND CHEVROLETS

We will pay cash for old Fords and Chevrolets for wrecking purposes, condition no object. We need the parts and you can have the cash. We have the largest stock of used Ford parts in Victoria, which we sell at 50 per cent off the new price.

MASTERS MOTOR CO. LTD.
915 Yates St., Cor. of Quadra St.
Phone 372

BICYCLES AND MOTORCYCLES.

LADY'S BICYCLE for sale, good condition. English make, $25. Telephone 5591R. s26-17

MISCELLANEOUS.

CHAFE & JONES, carriage builders, blacksmiths, painting, rubber tires fixed. Phone 3032 for repair work. Estimates free. tf-36

NOVELTY WOODWORKERS — Pattern making done, models made and patent ideas developed: 825 Fisgard. Phone 2526. 36

OUR CHRISTMAS CARDS—Sample books will be ready the first week in October. Reserve your order until our representative calls upon you. Our offering this year gives you the pick of five of the best makers on this continent. Victoria Printing and Publishing Company, next to Drake Hardware Co. 36

SAWS, tools, knives, scissors put in shape. Phone W. Emery, 1567 Gladstone Avenue. tf-36

YOU can always pick up bargains at the Householder's Exchange. We buy and sell anything in the household line. Householder's Exchange, 542 View Street, below Government. Phone 944. 36

Established 1908.

"Advertising is to business as steam is to machinery."

BUILDING OF A BUSINESS

Centuries ago, trading
Involved the utmost
of physical and financial hazard.
Men risked their lives
and fortunes on
commercial conquests; and
always ignorance looked
with suspicion on
merchandise. Selling was
based on price
and argument. As
production increased, as
competition entered everywhere,
selling, standing alone,
could not cope
with the burden
of economic distribution.
Then came advertising,
and because the
need for it
was great, it
grew rapidly and
in many directions,
until to-day it
is the greatest
business builder
known to mankind.

NEWTON ADVERTISING AGENCY.

Advertisement Writers and Advertising Contractors.
Multigraph and Mimeograph Circular Letters and Postcards. Addressing. Mailing. Rates quoted for Local, Dominion and Foreign Publications.
Suite 24, Winch Building. Phone 1915

Do it The Times Want Ad. Way.

FOR SALE—MISCELLANEOUS

ATTENTION! — Mrs. Hunt, wardrobe dealers, of Winnipeg and Calgary, is open to buy and sell high-class ladies', gents' and children's clothing. Special offers for gentlemen's clothes. We pay spot cash to any amount. Business done strictly private. Mrs. Hunt will call herself to any address, or call at 753 Fort Street. Phone 4021; after 6 p. m., 4342L. 18

ANTIQUES for sale. China, silver and furniture. Mrs. Wooliatt, 1036 St. Charles Street. Phone 6884X. 18

A MONARCH RANGE, with 2-hole gas attachment, $82, a bargain. B. C. Hardware, 717 Fort Street. 18

APPLES—Wanted, one ton, for cider. Phone 2544R1. s26-18

A GURNEY OXFORD RANGE, good shape, only $50; several small stoves and heaters going cheap; dressers from $8; bureaus, $7.50; brass and iron beds; extension tables, chairs, couches, rockers and easy chairs, office tables and counters, etc. The Old Church, 810 Pandora Ave. 18

APPLES, large, eating or cooking, Alexandras or Wealthys, $1.35 box; also 26 boxes large apples $1.00, delivered free; crabapples, red jelly crabs, 8 lbs., 25c; 20 lbs., 55c. Pears for preserving, 20 lbs., $1.00; Gravenstein Apples, $1.75 to $2.25 box. Ripe tomatoes, 5c lb.; local potatoes, $1.75 box. Scotch kale, Brussels sprouts, cabbage plants. Farmers' Produce Store, 633 Johnson St. Phone 2915.

BRIGHT TOP STEEL RANGES—New and used. Your old stove taken in trade. We make coils, repair, move and connect ranges. If it's to do with your range in any way, see us. Southall, the Stove King, 832 Fort Street. 18

BEFORE disposing of your furniture consult us. We have several buyers waiting for good slightly used furniture and stoves. Phone us if you have any for sale. 1403 Broad, opposite Salvation Army. Phone 775. 18

BUCK six-hole range, tile back, plated closet door, water front. Snap, $52.00. Jack's Stove Store, Yates St. 18

BOTTLES—If you want bottles, we have them, all sizes. Wm. Allan, 2522 Rose Street. Phone 5796. 18

COME and pick your own Wealthy apples, 2c. Ashe, Albert Head. s26-18

CRABAPPLES, 35c and 45c per flat box. Plums, 15c basket. Poupard's Fruit Store.

EXTENSION TABLE and 4 quarter-cut oak chairs; a bargain, $40. Island Exchange, 739 Fort Street. 18

ENGLISH upholstered Chesterfield and two cosy chairs, in A1 condition; snap, $95 the lot. Island Exchange, 739 Fort St. 18

FOR SALE—Child's folding sulky, grey, good as new, repainted, etc., half-price. Phone 6789L. 18

FOR SALE—3 wall showcase fixtures, one with glass front. Apply British America Paint Co., Ltd. s26-18

FOR SALE—Black walnut bedroom suite. Apply 1044 Davie Street. s26-18

FOR SALE—Child's sulky, special wheels and new, $10; man's heavy overcoat, size 40, $7; lady's coat, color burgundy, size 42, $7, both in good condition. Phone 7310R. s26-18

FOR SALE—White fox fur, nearly new, cost $125; will sell for $50. Phone 4619Y. s26-18

HEATERS—Closing-out Sale—Cheapest in Victoria. Eastern Stove Co., 848 Fort. o25-18

IF YOU DO NOT SEE what you are looking for advertised here, why not advertise your want? Someone amongst the thousands of readers will most likely have just what you are looking for and be glad to sell at a reasonable price. 18

MALLEABLE AND STEEL RANGES, $2.00 per week. Phone 4669; 1615 Douglas Street. 18

MOTORCYCLE racing handle bars and whistle, coal screens. Apply 1916 Oak Bay Avenue. s27-18

YES, THERE'S A REASON
Phone 2683

MRS. WARDALE, the name with a reputation, who will call and buy ladies', gents' and children's clothing, bedding, etc. 1821 Douglas Street. Block below H.B. Co.

MR. SHAW pays highest cash prices for men's clothing. Phone 3490. Mr. Shaw will call. 18

PAIR of child's skates and boots, size 1, $2; crocheted boudoir cap, $1; bundle cloths, boots, 2 blinds, few kitchen utensils, $2; man's raincoat, $1. 722 Herald Street. s26-18

QUARTER-CUT HALL STAND and seat combined, large bevelled mirror, in A1 order. $27.50. Island Exchange, 739 Fort Street. 18

RELIABLE mailing lists of Victoria and Vancouver Island homes, business men, auto owners, etc.; also complete lists of professional men, retailers, wholesalers and manufacturers throughout Canada. Postage refunded on undelivered mail matter. Newton Advertising Agency (established 1908). Suite 24, Winch Bldg. Phone 1915. dtf-18

RABBITS for sale, cheap. Phone 6153X. s30-18

SMALL Fawcett "Victoria" range, in perfect shape, $40. Island Exchange, 739 Fort Street. 18

TAKE TIME to refresh yourself in our dainty refreshment parlor. Poupard's. 18

FOR SALE—MISCELLANEOUS. (Continued.)

GENTLEMEN'S DISCARDED CLOTHING BOUGHT.
Best Prices Paid. We Call.
SHAW & CO. 735 Fort St.
Phone 401.

SPECIAL SALE OF NEW FALL SERGE, TRICOTINE AND POIRET TWILL
Dresses at $12.75, $14.75, $17.50 and $19.50.
All sizes.

We want you to judge for yourself the values we offer in these dresses. Come in before they are picked over. Also smart new suits, coats, skirts, etc. Orders taken for extra large sizes and satisfaction guaranteed. We solicit your patronage.
THE FAMOUS STORE, LTD.
635 Yates Street

SINGER drop-head sewing machine, seven-drawer, $35. Carter's, 634 Bay, corner Government Street. tf-18

WHITE CAP Electric Washing Machines —We have just received a full carload of these. Come in and let us show why this is the best washing machine on the market. 1413 Government St. Phone 1447. s30-18

5 UP-TO-DATE used National cash registers. We're almost giving them away. Answer this ad, and get your machine. Box 2165, Times. s26-18

LOST AND FOUND.

FOUND—At Colwood Clubhouse, on Friday, lady's bar pin. To inquire phone 591. s26-37

LOST—Small grey purse containing money. Finder please return to Box 1567, Times. Reward. s28-37

LOST—Monday night, gent's Waltham watch, keepsake. Reward. Phone 2619. s28-37

LOST—Monday afternoon, baby's knitted woollen hat, between address below and Lee Avenue. Phone 3874Y. 1066 Oliver Street, Oak Bay. s28-37

LOST—Saturday night, at 1135 Johnson Street, double-sighted eyeglasses. Return to 1135 Johnson Street. s27-37

LOST, fox terrier 3 months old puppy, brown face, black spot over tail, reward Branson, Uplands. s26-37

WANTED MISCELLANEOUS

WANTED—A good banjo, price must be reasonable. Apply 5940X. s28-19

WANTED—Full sized billiard table; state price and condition. Box 1575, Times. s28-19

WANTED—Old bicycles and parts, in any condition. Victory Wreckage Cycle Works. Phone 735. 581 Johnson Street. Will call at any address. tf-19

BOATS.

BOATS, launches, yachts, built to order; repairs neatly executed. Stephens, Sunnyside Ave. s30-40

FOR SALE—12-foot lapstreak boat, oak ribs, copper fastened. Phone 2610L. s27-40

FOR SALE—One 18 h. p. heavy duty Buffalo, one 10 h. p. Union engine. Armstrong Bros. 124 Kingston. tf40

FURNISHED SUITES.

FIELD APARTMENTS—Furnished suites to rent. Phone 1385O. tf-20

FURNISHED SUITES for rent, furnace heated, 2914 Douglas. Phone 5584O evenings. s27-20

FURNISHED, front, three-roomed suite and bath. 802 Blanshard St. s27-20

LELAND APARTMENTS—Bright, modern, three-roomed, furnished and unfurnished suites. Phone 6137. s27-20

OLYMPIC APARTMENTS, 1120 May, furnished flat. Phone 4278O for appointment. tf-20

UNFURNISHED SUITES.

OAK BAY—Private residence, front entrance, two front apartments, sleeping porch, furnace heat, fireplace, modern conveniences, suit business people, near car. Phone 5886Y. s28-23

4-ROOMED, unfurnished suite, Dauphin Apartment, 2312 Work Street. Phone 1824. s28-23

FURNISHED ROOMS.

WARM, furnished bedroom, close in, breakfast if desired, use of phone. Phone 3579R. s29-21

WESTHOLME HOTEL—In addition to our transient business we have a few comfortable rooms, hot and cold water, telephone and elevator service. Very reasonable rates to permanent guests. 21

ROOM AND BOARD.

CHERRY BANK, private boarding house, near Christ Church Cathedral. Phone 7184O. Terms reasonable. m11tf-30

COMFORTABLY furnished room, central location, rent moderate. Apply Phone 2799R. s26-30

NORTHERN HOTEL—Under new management. Steam heat. Ask our boarders for recommendation. "Cleanliness our motto." 570 Yates, opposite Bank Montreal. Phone 7462O. 30

TWO ladies will provide board and room for teachers or business girls; private home; companionship desired; modern, new furniture, piano; near Parliament Buildings. Phone 1818R. s30-30

HOUSEKEEPING ROOMS.

DELHI HOTEL ROOMS—Housekeeping and bedrooms. 617 Yates Street. 31

HOUSEKEEPING SUITES, Humboldt Apartments. Phone 1629. o13-20

UNFURNISHED HOUSES.

SIX-ROOMED modern house to rent: 41 Oswego St. s29-24

TO LET—Cabin. Apply Mrs. Bayley, 897 Old Esquimalt Road. s27-24

FURNISHED HOUSES.

CORDOVA BAY. Furnished cottage; A1 condition; water in house; for rent or lease. Apply Cam, Cordova Bay P.O. s26-22

FURNISHED 3-room cottage, $20 per month. Phone 7386. o20-22

FURNISHED HOUSE, $25 month, 325 Ker Avenue, Gorge. Adults only. o5-22

FURNISHED HOUSES FOR RENT.

127 Cambridge St. (6 rooms), piano, etc.	$80
Foul Bay district (7 rooms), piano, etc.	50
469 Monterey Ave. (7 rooms)	40
1128 Ormond St., just off Fort (6 rooms)	50

BRITISH AMERICAN BOND CORP., LTD.
B. A. Bond Bldg., 723 Fort Street.

TWO small, well-furnished cottages, low rent, for September or longer; also tent. Richards, Cadboro Bay beach. s28-22

HOUSES FOR SALE.

HOUSES BUILT ON INSTALMENT PLAN

MODERN HOMES for sale, easy terms. D. H. Bale, contractor. Fort and Stadacona. Phone 1140. 44

NEW 7-roomed house on large lot, off Gorge Road. McKenzie, 3024 Carroll St. o23-44

$2,000 SPOT CASH
No More Payments—Clear Deed
Five-roomed bungalow, built-in features, 2 open fireplaces, good plumbing, 2 lots; a real gift at this price.
STEEL REALTY
644 Fort Street

$2500 WILL BUY a 4-roomed bungalow, bath and toilet, pantry and scullery, full cement basement, 2 large lots, 12 bearing fruit trees, chicken houses, cement walks; $300 cash will handle this; close in. Atwood Realty, 1216 Broad St., Room 10. Phone 1631. 44

BUSINESS DIRECTORY

ADDING MACHINES

"DALTON Adding Machine"—Only ten keys. Ask for demonstration in your own office. United Typewriter Co., Ltd., 782 Fort Street, Victoria. Phone 4798. 59

ART GLASS

ROY'S ART GLASS, leaded lights; 1115 Yates. Glass sold, sashes glazed. Phone 7571. tf-59

BUILDERS AND CONTRACTORS

ANYTHING in building or repairs, phone 1793. Roofing a specialty. T. Thirkell. 59

MOORE-WHITTINGTON LUMBER CO., LTD.—Rough and dressed lumber, doors, windows, etc. Sawmills, Pleasant St. Factory, 2620 Bridge St. Phone 2697. 59

BOOKS

JOHN T. DEAVILLE, Prop. B. C. Book Exchange, library, 718 Fort St. Phone 1737. 59

CARPET CLEANING.

ISLAND Window and Carpet Cleaning Co., 943 Fort. Phone 7483 or 3815. W. H. Hughes. Hamilton-Beach method. 59

CEMENT AND PLASTERING

SAVIDENT & THOMAS, plasterers. Repairing, etc. Phone 6616. Res., 735 Discovery. 59

PLASTERER—S. Mullard. I specialize in repairs. Phone 432, night 4840Y. tf-59

CHIMNEY SWEEP.

J. W. HEARN, the clean sweep. Cleanliness, punctuality, courtesy. Phone 1194. o4-59

CLEANERS

UNION CLEANERS — Suits repaired, pressed, cleaned, dyed; 2001 Douglas. Phone 5299. 59

COLLECTIONS

COLLECTIONS anywhere. T. P. McConnell Mercantile Agency, Pemberton Bldg. 59

DRESSMAKING

LADIES' hats made, stylish and reasonable. Mrs. Perry, phone 4375R. 59

MADAME ISOBEL—French dressmaker, good style, low charges. Phone 2641Y. tf-59

BUSINESS DIRECTORY. (Continued.)

DETECTIVES

WESTERN Private Detective Agency, 512 Sayward Building, Victoria, B.C. Phone 2777. Res. 5823L1. J. Palmer, Mgr.

DYEING AND CLEANING

CITY DYE WORKS—Geo. McCann, Proprietor. 844 Fort. Phone 78. 59

ENGRAVERS

GENERAL ENGRAVER, Stencil Cutter and Seal Engraver. Geo. Crowther, Green Block, 1216 Broad St., opp. Colonist. 59

PHOTO ENGRAVING — Half-tone and line cuts. Times Engraving Department. Phone 1090. 59

FURRIERS

FOSTER, FRED—Highest price for raw fur; 2116 Government Street. Phone 1537. 59

34 YEARS EXPERIENCE — Furrier, John Sanders, 1869 Oak Bay Avenue. Phone 6613 for estimates.

FURNITURE MOVERS

ABOUT TO MOVE—If so, see Jeeves & Lamb Transfer Co. for household moving, crating, packing, shipping or storage. Office phone 1667, night 2661L, 7824L. 59

A PHONE CALL brings a Pickford padded motor van to your door. Day and night service. Phone 342. o11-59

FURNITURE MOVED, packed, shipped; cheap rates. The Safety Storage Co., Ltd. Phone 497. Night phone 7328L1. 59

GENERAL SERVICE TRANSPORT, 1107 Langley. Phone 69, or 7691L after 6 p.m. 59

HATS CLEANED AND BLOCKED

EDWARD ROGERS, who has taken over the renovating department of the London Hat Shop, is located at 1315 Blanshard, opposite Carnegie Library, under the name of the Lancashire Hat Shop.

HEAVY TRUCKING

JOHNSON BROS.—General trucking and builders' supplies. Pacific lime, plaster, cement, brick, sand, gravel, etc. Phone 4736. 2744 Avebury Street. 59

HOTELS

HOTEL ALBANY, 1021 Government St. Furnished bedrooms, hot and cold water. Weekly rates. Phone 7669O. 59

OXY-ACETYLENE WELDING

ALL classes of welding, oxy-acetylene and electric processes. British Welding Co., 525 Pembroke St. Phone 2614. 59

CAST IRON, brass, steel and aluminum welding. H. Edwards, 624 Courtney Street. 59

WELDING AND BRAZING done by Star Garage, 953 View. Phone 5776 59

PAINTING AND KALSOMINING.

PAINTING, kalsomining. J. R. Eldridge. Phone 1973L. o7-59

PATENTS

PATENTS obtained, technical specifications and drawing prepared. T. L. Boyden, M.I.E.E., etc., 407 Union Bank Building, Victoria, B.C. Phones 916 and 2074R. 59

PLUMBING AND HEATING

ATTENTION — Plumbing. Prospective builders save money by phoning V. Ridgway, James Bay. Phone 1382. m30tf-59

ANYTHING IN PLUMBING—Repairs to w. c.'s, range or boilers. Phone J. C. Nott, 2267. tf-59

A. E. HASENFRATZ—Plumbing, heating, repairs all kinds. 1048 Yates. Phone 674, res. 4517X. 59

LET US STOP THAT LEAK
THE COLBERT PLUMBING AND HEATING CO.
Established 1883.
Phone 552 755 Broughton St.
"Your Grandpa Knows Us" 59

HOCKING, James Bay plumber, Phone 3771. 583 Toronto Street. Gasoline tanks installed, ranges connected. Prompt service. 59

VETERANS' PLUMBING CO. (W. Miller and D. Randall), cor. Fort and Langley. Phone 6911. First-class workmanship. 59

Phones 1854 and 3908L
HAYWARD & DODS, LTD. 59

REAL ESTATE AND INSURANCE

B. C. LAND & INVESTMENT AGENCY, 922 Government. Phone 125. 59

SCAVENGING

VICTORIA SCAVENGING CO., 1828 Government Street. Phone 662. 59

SEWER AND CEMENT WORK

T. BUTCHER, contractor. Phone 7788R2. 59

T. ALEXANDER, sewers, septic tanks, cement work, tile drains. Phone 7589. 59

TYPEWRITERS

TYPEWRITERS for rent, Paragon ribbons, Red Seal carbon paper. Remington Typewriter Co., Ltd., Phone 6852, 8 Belmont House. 59

TILE CONTRACTOR

WE SPECIALIZE in tile setting, general repairs. Tom McDonald, 1124 Cook. Phone 96. tf-59

WINDOW CLEANING

ISLAND WINDOW AND CARPET CLEANING CO.
Pioneer Firm.
W. H. HUGHES.
943 Fort St. Phones 3815 and 7483.

WOOD AND COAL

BEST FIR WOOD, 12 or 16 inches, $8; 2 cords for $15; delivered. Phone 637. o23-59

DRY, selected, fir blocks, $4 per load; new moon kindling, $2.25; edging, $2. Phone 5724 after 6.30 to 10 p. m. The Cooperage Wood Co., 536 Head Street, Esquimalt. o8-59

DRY CORDWOOD, 12 or 16-inch, $8.50. Best fir stove wood at $7.75, two cords $15.00. Phone 6974 or Belmont 8X.

WOOD COMPANY—Wood and coal trucking, prompt service and quality. Residence 925 North Park St. Phone 6793. o30-59

WOOD
All Kinds. All Lengths.
Non-salt Water
F. T. TAPSCOTT
Phone 596

REAL ESTATE-HOUSES, LOTS, ACREAGE, DAIRY, FRUIT AND CHICKEN RANCHES FOR SALE

OWN YOUR HOME IN CITY OR COUNTRY

$1800—4-ROOM NEW COTTAGE and 1 acre, good soil and fenced; only 3 miles from City Hall and on good road, city water and light, etc. Terms.

$2500—4-ROOM NEW COTTAGE and 2 acres, all cleared, good soil, particularly suitable for poultry, city water and electric light, etc., close to station. Terms to suit.

$4300—SNAP—AN IDEAL HOME OF 7 ROOMS, complete with den with open fireplace, 3 bedrooms (1 down and 2 upstairs), fine living room with open fireplace, large dining room with built-in effects, large reception hall with fireplace, also washroom just off, bath and toilet separate, new and large PIPELESS FURNACE, laundry tubs and modern basement; full lot; all in garden, fruit trees, small fruit and decorative trees, etc.; also large garage; close to Fort St. car and all schools. Easy terms.

POWER & McLAUGHLIN,
620 Fort Street. Phone 1466

PROFESSIONAL CARDS

BARRISTERS

DUNLOP & FOOT
Barristers, Solicitors, Notaries, etc.
Members of NOVA SCOTIA, MANITOBA, ALBERTA and B. C. BARS
Phone 516.
812-13 Sayward Bldg. Victoria, B. C. 60

CHIROPRACTORS

ELIZABETH DWIGHT, 10 to 12, 2 to 5; other hours by appointment. Consultation free. Phones 7463, 3932R. 222-23 Pemberton Building. 60

R. G. COLLIER, D.C., Ph.C., and ISABEL G. COLLIER, D.C., Palmer School; consultation free; literature on request. 209-10 Pemberton Building. Phone 2178. 60

DENTISTS

FRASER, DR. W. F., 201-2 Stobart-Pease Block. Phone 4304, office 9.30 to 6 p. m. tf-60

DR. J. F. SHUTE, Dentist. Office, No. 202 Pemberton Bldg. Phone 7157. 60

OPTOMETRIST.

EXPERT eye examination, frame fitting, lens grinding. Two registered optometrists at your service. Consultation free. J. H. LePage, Opt. D., 703 Yates St. Phone 1566. tf-60

NURSING HOME

MISS LEONARD'S NURSING HOME, 1507 Fernwood Road. Maternity specialty. Terms moderate. Special arrangements for country patients while waiting. Phone 2906. 60

PHYSICIANS

DR. DAVID ANGUS—Women's disorders specialty; 25 years' experience. Suite 400, Pantages Bldg., Third and University, Seattle. 60

TIMES TUITION ADS.

ENGINEERING

STUDENTS prepared for certificates. W. G. Winterburn, 221 Central Bldg.

EDUCATIONAL

COLLEGIATE Department, Sprott-Shaw School—Courses for matriculation to any Canadian or American University (Arts, Science, Medicine, Commerce, etc.), Dental Society, Law Society, B.C.L.S. Masters' and Mates' Certificates. Very high percentage of passes (in 1921, 100 per cent; 1922, returns not yet complete). Competent instructors; individual instruction; private tuition, if desired. Pupils accepted any day. Phone 2?, or write for particulars.
SPROTT-SHAW COLLEGIATE SCHOOL
A. G. Smith, M.A., Principal
Jas. H. Beatty, Manager 43

PRIVATE lessons in all school subjects. 322 Central Building. a30-43

SHORTHAND, commercial subjects. 1911 Government. Phone 374. E. A. Macmillan. 60

MUSIC

COLUMBIA SCHOOL OF MUSIC, 1106 Broad Street. Principal, Mrs. Burdon-Murphy, A.C.V., M.R.I.A. Singing (Italian method), piano, violin, harmony, theory, elocution. Pupils prepared for examination. Pupils' monthly recital open to the public. Phone 7378. o13-59

ERNEST H. FOSTER, teacher of banjo. Phone 3561L. 1151 Johnson Street. o26-43

F. T. C. WICKETT, A.R.C.O., L.L.C.M. Piano, singing, organ, eurhythmics, preparation for all exams. 1462 Fort. Phone 5170R. 60

MISS INA H. GORDON, teacher of piano and violin, 808 Blanshard St. tf-43

MISS FOX, teacher of piano; lessons given at pupils' homes. Phone 2776Y. o7-43

MISS A. M. EDE, experienced teacher of piano. Pupils prepared for examinations. 1505 Elford St. Phone 2847L. a30-43

MISS H. E. BIRD, A. R. C. M., teacher of music. Home visited if desired. Phone 7659L2. a25-40

Utilize The Times Want Ads

P. R. BROWN & SONS,
Real Estate, Financial and Insurance Agents,
1112 Broad Street. Phone 1076.

FAIRFIELD HOMES AT CLOSE PRICES.

POINT STREET—6-roomed semi-bungalow, in splendid condition, just painted; cement basement and furnace. Terms can be arranged. $3750

McKENZIE STREET—Facing south, high location; 6-roomed bungalow, hardwood floors, built-in features, open fireplaces, cement basement, wash tubs and furnace. Easy terms. $4900

OXFORD STREET—5-roomed bungalow, every modern convenience, close to beach and park; good lot. $3350

CHAPMAN STREET—Good 5-roomed bungalow, interior just redecorated, basement and furnace; large lot; low taxes. This is the best buy in Fairfield. Very attractive terms can be arranged. $2900

IF YOU ARE LOOKING FOR A HOME SEE US. WE HAVE ONE OF THE LARGEST LISTINGS IN THE CITY TO SELECT FROM.

NOTICE.

To Ham Poo, Lap Eng and Yee Park, Trading Under the Name of Yick Lung & Company, of 34 Fisgard Street, Victoria, B. C.:

YOU AND EACH AND EVERYONE OF YOU are hereby required to take notice that default has been made in payment of the principal and interest moneys secured by a certain Indenture of Mortgage dated the 18th day of December, 1906, made by Ham Poo, Lap Eng and Yee Park, the mortgagors, of the first part, and Edwin A. Carlow, of the city of Victoria, B. C., mortgagee of the second part, and assigned to me, Busick E. Pemberton, by Deed dated 2nd February, A. D. 1915, upon the following lands, namely: All and singular that certain parcel or tract of land being portion of Section Seventy-nine (79), Esquimalt District, British Columbia, and being more particularly described as follows:

Commencing at the northeast corner of Section Seventy-nine (79), thence in a southerly direction along the easterly boundary of said Section Seventy-nine (79) a distance of ten chains, thence in a westerly direction and parallel to the northerly boundary of said Section Seventy-nine (79) a distance of thirty chains, thence in a northerly direction at right angles a distance of ten chains to the northerly boundary of said Section Seventy-nine (79), thence in an easterly direction along the northerly boundary of said Section Seventy-nine (79) to the point of commencement, said piece or parcel of land being more particularly shown and described on the plan or map attached to said mortgage and thereon colored red, and containing thirty (30) acres more or less,

and there is now overdue Six Hundred Dollars ($600.00) balance of the principal money and Three Hundred and Sixty-four Dollars and Fifty Cents ($364.50) interest to the 2nd day of August, 1922.

AND TAKE NOTICE that I, the said assignee of the mortgagee, will proceed forthwith to exercise the powers of entering upon, leasing or selling the mortgaged lands described in the said mortgage.

AND FURTHER TAKE NOTICE that the said lands will be offered for sale at Public Auction at the office of Pemberton & Son, 625 Fort Street, Victoria, B. C., on Monday, the 9th day of October, A. D. 1922, at 12 o'clock noon.

Dated at Victoria, B. C., this 25th day of September, 1922.

BUSICK E. PEMBERTON,
Assignee of Mortgagee.

SEALED TENDERS addressed to the undersigned, and endorsed "Tender for wharf at Ucluelet, B.C.," will be received at this office until 12 o'clock noon, Wednesday, October 18, 1922, for the construction of a pile wharf at Ucluelet (West), District of Comox-Alberni, B.C.

Plans and forms of contract can be seen and specification and forms of tender obtained at this Department, at the office of the District Engineer, Post Office Building, Victoria, B. C., and at the Post Offices, Vancouver, Ucluelet and Tofino, B. C.

Tenders will not be considered unless made on printed forms supplied by the Department and in accordance with conditions contained therein.

Each tender must be accompanied by an accepted cheque on a chartered bank payable to the order of the Minister of Public Works, equal to 10 p.c. of the amount of the tender. War Loan Bonds of the Dominion will also be accepted as security, or War Bonds and cheques if required to make up an odd amount.

Note.—Blue prints can be obtained at this Department by depositing an accepted bank cheque for the sum of $10, payable to the order of the Minister of Public Works, which will be returned if the intending bidder submit a regular bid.

By order.
R. C. DESROCHERS,
Secretary.
Department of Public Works,
Ottawa, September 20, 1922.

AUCTION SALE

The following described three gasoline salmon trolling boats will be sold by auction at Port Alberni on Wednesday, October 11th, at 2 p.m., at the City Float. Terms of payment, cash.

1—Length 31 ft., beam 7 ft., 5 h.p. Yale engine.
1—Length 30 ft., beam 7 ft., 6 h.p. Frisbie engine.
1—Length 29 ft., beam 7 ft., 5 h.p. Palmer engine.

J. A. MOTHERWELL,
Chief Inspector of Fisheries.
Vancouver, B. C., September 25, 1922.

HIGH LOCATION.

NEAR QUADRA ST.—Five-room bungalow with room for two more rooms upstairs, large lot with fruit trees, low taxes; full cement basement, furnace, fireplace, beamed ceilings, etc. This home is within walking distance of town, is in excellent condition and has just been painted. Price $3,500, cash $1,000 and the balance to suit.

A. A. MEHAREY,
408-9 Sayward Bldg., Douglas and View Sts.

TENDERS WANTED.

OFFERS will be received by the undersigned on behalf of the Municipal Council of the City of Victoria up to 12 o'clock noon, Monday, Sept. 25, 1922, for the purchase of Lot 89, Block 60-1, Section Fairfield, Map 985, N. W. corner Manor Road and Joan Crescent.

W. G. CAMERON,
City Land Commissioner.
City Hall, Victoria, B. C., Sept. 20, 1922.

CORPORATION OF THE DISTRICT OF SAANICH.

Motor Vehicle By-law, 1922.

Notice is hereby given that on and after October 1st, 1922, no motor vehicles will be allowed to carry passengers and be used or ply for hire within the Municipality of Saanich unless there has previously been issued therefor a License under the "Motor Vehicle By-law, 1922."

HECTOR S. COWPER,
C. M. C.

VICTORIA CITY TAXPAYERS

A special Tax Relief Scheme has been approved by the City Council which is applicable to the undermentioned person whose lands are liable to be sold at Tax Sale on 30th September, 1922.

1. Soldiers whose lands would go to such sale from any cause whatever.

2. All other persons who have consolidated arrears into a capital sum for payment in 10 equal annual instalments.

Full particulars on application; but action must be taken not later than 29th of September, 1922.

EDWIN C. SMITH,
City Treasurer and Collector.

SEALED TENDERS addressed to the undersigned, and endorsed "Tender for extension to wharf at Stewart, B. C.," will be received at this office until 12 o'clock noon, Wednesday, October 18, 1922, for the construction of an extension to the wharf and to the freight shed at Stewart, District of Skeena, B. C.

Plans and forms of contract can be seen and specification and forms of tender obtained at this Department, at the office of the District Engineer, Post Office Building, Victoria, B. C., and at the Post Offices Stewart, Prince Rupert and Vancouver, B. C.

Tenders will not be considered unless made on printed forms supplied by the Department and in accordance with conditions contained therein.

Each tender must be accompanied by an accepted cheque on a chartered bank payable to the order of the Minister of Public Works, equal to 10 p.c. of the amount of the tender. War Loan Bonds of the Dominion will also be accepted as security, or War Bonds and cheques if required to make up an odd amount.

Note.—Blue prints can be obtained at this Department by depositing an accepted bank cheque for the sum of $10, payable to the order of the Minister of Public Works, which will be returned if the intending bidder submit a regular bid.

By order.
R. C. DESROCHERS,
Secretary.
Department of Public Works,
Ottawa, September 20, 1922.

SEALED TENDERS addressed to the undersigned and endorsed "Tender for Wharf at Davis Bay, B. C.," will be received at this office until 12 o'clock noon, Wednesday, October 11, 1922, for the construction of a pile bent and timber decking wharf at Davis Bay, District of Comox-Alberni, B. C.

Plans and forms of contract can be seen and specification and forms of tender obtained at this Department, at the office of the District Engineers, Post Office Building, New Westminster, Post Office Building, Victoria, B. C., and at the Post Offices, Vancouver, Wilson Creek, Sechelt, Gibson Landing, and Squamish, B. C.

Tenders will not be considered unless made on printed forms supplied by the Department and in accordance with conditions contained therein.

Each tender must be accompanied by an accepted cheque on a chartered bank, payable to the order of the Minister of Public Works, equal to 10 p.c. of the amount of the tender. War Loan Bonds of the Dominion will also be accepted as security, or war bonds and cheques if required to make up an odd amount.

Note.—Blue prints can be obtained at this Department by depositing an accepted bank cheque for the sum of $10, payable to the order of the Minister of Public Works, which will be returned if the intending bidder submit a regular bid.

By order,
R. C. DESROCHERS,
Secretary.
Department of Public Works,
Ottawa, September 12, 1922.

EXCHANGES.

NEAT FOUR-ROOMED COTTAGE with large lot, clear deed, to trade for small acreage, with or without buildings, within ten miles of Victoria. A good deal offered.

WILL TAKE CAR as part payment on splendid six-roomed home near Oak Bay Junction. Good terms on balance.

MOTOR CAR to trade as first payment on small cottage. Will assume monthly payments.

HALF SECTION of splendid land in the best part of Saskatchewan to trade for Victoria property. Will assume.

MANY OTHER TRADES to offer. See us.

DUNFORD'S, LIMITED,
209 Pemberton Bldg.

BRETT & KER, LTD.,
625 Fort Street. Phone 132.
Real Estate, Financial and Insurance Agents.

$2750—OUTSIDE CLIENT instructs us to sell. Before leaving was offered $3,000, now offers it for $2,750, on terms of $450 cash and $25 per month, including interest. This home is well built and comprises hall, living room with fireplace, fine large dining room, big kitchen and pantry, 2 bedrooms, bathroom and toilet separate, on first floor; 1 bedroom finished upstairs and dormer windows where two more rooms can be added; high, full basement and good size lot. Remember the price and terms.

TWO "BUNGALOW SPECIALS."

1. LARGE LIVING ROOM, 2 cosy bedrooms, Dutch kitchen, scullery, fully equipped bathroom, large sunroom, make up one of the most charming and attractive little homes that we have on our lists. The house is almost new and in excellent condition. In the living room there is a six-foot pressed brick fireplace, beautiful built-in buffet, leaded glass windows, oil painted walls and ceiling. The bedrooms are nicely papered and tinted and have commodious clothes closets. The kitchen is finished in white enamel and contains all kinds of labor saving devices. Stationary tubs in the scullery. Polished floors. Large, well-built garage for two cars with cement runway. Picturesque lawn and garden. This is really a lovely little home, and upon inspection you will agree that it is one of the best buys on the market at $3,150, ON EASY TERMS.

2. JUST OVER THE HALF-MILE CIRCLE from the City Hall, we have a brand new 4-roomed bungalow ready for immediate occupancy. This little home is exceptionally well built, all by day labor, and contains sitting room with brick fireplace, buffet, window seats, etc.; two cosy bedrooms; large, bright kitchen, fully equipped pantry and a particularly fine bathroom fitted with the very best of fixtures. The basement is a special feature, having over 7 ft. clearance, fully cemented, all wood lined and containing extras not usually found in the average home of this kind. There is a well-built, attractive garage, cement sidewalk, good wire fence, and, in fact, the property is absolutely complete as it stands, and is offered at the "rock bottom" price of $2,950, ON SUITABLE TERMS.

EXTRA SPECIAL.
6-ROOMED HOUSE, less than a mile from City Hall, to be given away for $900. First come, first served. See us quick.

SWINERTON & MUSGRAVE,
640 Fort Street.

EASY TERMS—$500 cash and $25 per month will buy a modern five-room Fairfield bungalow, clear title and for sale by mortgagee. House consists of nice entrance hall, living room and dining room en suite and having fireplace and built-in buffet; kitchen and pantry, a separate hall opening into two bright bedrooms, and bathroom; cement basement and furnace. The lot is 50x140, every inch good soil and all fenced. Price $2,900.

STRICKLAND, SWAIN & PATRICK,
707 Fort Street. Phones 5497 and 2400

$300 CASH, balance easy monthly payments, buys well-built, plastered, 4-room bungalow, bathroom, modern plumbing, basement, good lot, low taxes, close car and school. Snap at $1,450.

$350, balance as rent, 5 rooms, modern, on Hillside. Price $1,550. Fruit trees.

$500 CASH, balance as rent, buys up-to-date bungalow, 5 rooms, fully modern, near Quadra Street School; high, commanding position.

WE HAVE MANY SMALL HOMES FOR SALE WITH VERY SMALL CASH PAYMENTS, BALANCE AS RENT.

"STEEL REALTY,"
644 Fort St. Open Saturday Evenings.

GOOD BUYS IN THREE IMPROVED FARMS.

MAGNIFICENT PLACE at Gordon Head, comprising ten acres, every inch of which is under cultivation, together with a lovely 1½-story dwelling complete to the minutest detail. This is one of the loveliest places on the whole Island, justice to which cannot possibly be done in print. Further details at this office.

WILKINSON ROAD—On 4½-mile circle, 14½ acres, 12 of which are in a very high state of cultivation. Splendid kitchen garden, creamery, chicken houses, etc. 9-room, attractive dwelling with electric light. This place is beautifully situated. Call for further particulars.

A FULLY EQUIPPED FARM, comprising stock, poultry and implements. There are 4½ acres, 3 of which are in loganberries, strawberries, currants, rhubarb, etc.; 4-room house with full size cement basement. Situated on Prospect Road, within few minutes' walk of B. C. E. Ry. station. Price $3,875, terms.

B. C. LAND & INVESTMENT AGENCY, LIMITED,
922 Government St. Phone 126

MR. FOX AND LITTLE BRUIN.

Mr. Fox knew there was honey in the old tree by the path in the woods, but not being much of a climber he did not care to risk stirring up the bees. He had decided that the honey might not be good, anyway, as he could not get it, when coming along the path he saw Little Bruin.

Little Bruin was out all alone, for he wanted to find some berries for his dinner, and Mr. Fox thought he saw a way to get the honey without taking any risk.

"Hello, Little Bruin," he said, pleasantly. "Want a nice fat little pig for your dinner?"

Of course, Bruin answered he did, and Mr. Fox told him if he would climb the tree and scare away the bees and then throw down some of the honeycomb to him he would tell him where to get the little pig.

If he had been older, Little Bruin would have asked to see the pig first, but he was young and good-natured and so he quickly climbed the tree. Besides, he liked honey himself.

"Of course you are not afraid of the bees, because your coat is so thick. And bees are afraid of bears anyway. So don't run away if they alight all over you," said Mr. Fox, wishing to make sure of the honey.

He knew perfectly well that the bees could sting bears on the nose, and he wanted Little Bruin to stay, even if the bees did fight for their honey, so he told him how brave he knew he was.

And Little Bruin was brave; for the bees flew out and tried to drive him away, but he brushed them away as well as he could with one paw, while with the other he reached down deep in the hollow of the tree and brought out a big piece of honeycomb and threw it to Mr. Fox waiting below.

And then something happened that Mr. Fox did not expect. For the bees,

seeing the comb was broken, wanted to fill their honey bags and save what they could, so they left the tree and Little Bruin, too, and after Mr. Fox they went.

All over him and the comb of honey they alighted, and Mr. Fox was so scared that he dropped the honey and ran for home, only stopping to roll over in the dust on the way to rid himself of one very angry bee that was determined to avenge his mates.

Of course, Mr. Fox did not give Little Bruin even a Thank You, and he did not even remember the pig, and after eating his fill of honey Little Bruin ran home to tell his mother how badly he had been treated by Mr. Fox.

"You can always know when Mr. Fox asks you to do anything that he is going to get the best of the bargain," said Mrs. Bear, "and when you see him coming the wisest thing to do is to walk in the other direction."

"He didn't get the best of it this time, Mother," said Little Bruin. "He got more stings than I did. But he said bees were afraid of us, and they weren't a bit afraid of me. Look at my nose! And I tried to drive them off."

"No, bees are not afraid of bears, but if you are on the ground and dig the honey from the bottom of the tree you are pretty safe, for you then have the trunk of the tree to rub against and help you to drive them away.

"Never climb a tree and dig for honey in the tree unless there is no other way. Remember that, my son," said wise Mr. Bear. "And also remember never to listen to Mr. Fox, even if he does promise you nice little pigs. He is a smooth-talking fellow and full of sly tricks."

Mr. Fox at home was nursing his face all swollen from the stings of the bees. "I wonder if that young Bruin saw me start to run with the honey and sent those bees after me because he thought I was not going to give him the pig," he said. "Or did the bees come because they saw the honey. I guess if I had not dropped it my head would have been so large I could not have got it in the doorway—anyway there are a lot of spiteful creatures in the world, I know that."

PRIVATE BILLS.

NOTICE is hereby given that the time limited by the Rule of the House for presenting petitions for Private Bills will expire on Wednesday, the eighth day of November, 1922. Private Bills must be presented on or before Monday, the 20th day of November, 1922. Reports from Standing or Select Committees on Private Bills must be made on or before Monday, the 27th day of November, 1922.

J. L. WHITE,
Clerk, Legislative Assembly.

SCHOOL DAYS — By DWIG

FIND FARM IN SPLENDID SHAPE

Nationalists Admire Conditions of Sidney Experimental Station

The members and friends of the Natural History Society held their final field meeting of this year on Saturday afternoon at the Dominion Experimental Farm, Saanichton, through the courtesy of E. M. Straight, superintendent. The party was met at the Interurban Station by Mr. Stewart, conducted through the botanical and horticultural sections, and all were greatly impressed with the valuable work that is carried out at this station. The scientific selection and breeding to produce prol[illegible] disease resisting and hardy fruit trees and so forth has been productive of an immense advantage to growers. The data of the farm is available to all who care to ask for it. A most instructive and interesting time was spent, and the party returned to town delighted with the visit. Much has been accomplished in the comparatively short time which has elapsed since the site of the Dominion Experimental Station on Vancouver Island was first cleared and transformed from rough forest land into the well kept farm of to-day. Many of the fine native trees have been left untouched and clothe the sides of the stream which flows through the grounds.

Native Flora.

The outstanding feature in this respect was perhaps the famous native dogwood (cornus nuttallii). Some large red cedar trees (Thuis Plicata) were also noted. Another very fine specimen was a grand fir (Abies grandis), its centre was found to be hollow and decaying, but the tree was flourishing notwithstanding, and its unique position on a dry bench instead of the usual bottom was commented on as the tree had retained its branches from close to the ground up to the crown, it evidently must have always stood in the open, but the short branches and flattened crown different from the pyramidal symmetry of the younger open grown specimens of the species. As seen from the higher portions of the grounds the group of trees made a fine display of native types. The umbrella-like contour of one large Douglas fir in the group was in great contrast to the bushy pine-like foliage of another big fir of the same species in close proximity to it, and showed how variable the general appearance of the Douglas fir often is even in the same vicinity.

Figs and Grapes.

Among the trees and shrubs which excited the interest of the visitors were tea plants, figs and grape vines, the two last mentioned being heavily laden with fruit.

The olive and fig trees savour more of the Levant than Canada. There are also several specially good clumps of bamboo, Bignonia radicans, growing freely on a bank overhanging the pond add a pleasing touch of color. The vandal here as elsewhere has, it is to be regretted, done considerable damage. This is especially noticeable when the visitor wishes to acquaint himself with the names or variety of any plant or shrub, as in many cases the labels have been torn off and carried away. It is regrettable that such people are so thoughtless that they should not only regard so lightly the work of the station staff, but that they wilfully prevent the enjoyment of others to whom the station is a source of interest and study. No evidence of the dry Summer was seen, the fruit trees being in healthy condition and the crops heavy.

THE TRUTH

The cook was new and nervous. She hadn't been "in service" before, and she was puzzled about the correct terms to use.

"What do I say, ma'am," she asked her mistress. "Dinner is served, or dinner is ready?"

"Well, Jane," answered her mistress, "if it was anything like it was yesterday it would be more truthful to say dinner is spoiled!"

Every day is a new teacher, and arrives with fresh lessons for all who are willing to learn.

WAS WELL KNOWN TO VICTORIANS

Hugh Fullerton, M.P., Dies in Vicinity of Manchester

Former residents of Manchester and Whitehaven, England, will regret to hear of the death of Hugh Fullerton, cousin of W. F. Fullerton, of this city, a member for many years of the Manchester City Council, and formerly M.P. for Egremont Division, Cumberland. Mr. Fullerton's political activities during his term as a member of the House of Commons, were principally devoted to an active campaign of education on the platforms of Great Britain, in favor of the Old Age Pension Bill and Licensing Amendment Act. He will be remembered by many Victorians, when visiting the House during sessions, for courtesies extended to them. Mr. Fullerton never recovered from the shock caused by the death at the front of his only son, Lieut. J. Fullerton, Victoria University Regiment, Loyal Lancashire Battalion. The following extract is from the Manchester Guardian of recent date:

Mr. Hugh Fullerton, justice of the peace and four years member of Parliament, who died at his house, Brackenhoe, Sale, on Thursday, at the age of 70, was a well known figure in the philanthropic and political life of Manchester. He was Manchester born, of a Scottish family, living his early years in Ancoats, and began his adult life as a working man, becoming in time foreman and master. He always took an alert interest in educational and social movements, and coming in contact with Mr. John Rylands, for some time acted as his librarian. His interest in sociological affairs led him to be a Guardian of the Poor, a chairman of the School Board Progressive party, the executive treasurer of the Discharged Prisoners' Aid Society, and a member of the Trades Council, but he was perhaps better known in the outside world by his political career, which took him to the House of Commons for the constituency of Egremont, in Cumberland.

He was a keen Gladstonian Liberal and a very generous worker for candidates in Manchester, attaching himself particularly to Mr. C. P. Scott in his contests of 1891 and 1892 in North-east Manchester. It was his work chiefly that founded the Liberal Club in Hadfield Street, Butler Street, which was opened by Mr. Scott. Mr. Fullerton was honorary election agent for Mr. Edwyn Holt, and in 1895 helped Mr. Alexander Forrest, another Ancoats man, to fight South Salford. His political work gained him a seat, which he occupied for seven years, on the Executive of the National Liberal Federation, and it was during these years of political struggle that he became justice of the peace for Manchester and later for Cumberland.

His political association with Cumberland dates from 1906. In that year he fought and won the Egremont Division, losing it to Mr. J. A. Grant in 1910 by the majority of 111. He went again to the poll at Royton, but was here unsuccessful.

By those who knew him in Manchester he is remembered as a very generous, kind-hearted man with a great store of shrewd common-sense, and his political associates speak of him as a very energetic worker, giving of his best, and untiringly zealous for the Liberal cause.

AMERICA'S PIN INDUSTRY.

The industry of pin manufacture in the United States employs, we are told, 10,389 persons, keeps 92 factories going, and consumes every year 51,642 tons of coal, 2,345 barrels of fuel oil, and 26,790 cubic feet of gas. Approximately 10,000,000,000 pins of the common or toilet variety are produced annually in America, which works out at about 100 for every inhabitant. The annual output of hairpins is reported as 3,500,702,352—that is to say, 116 2-3 for every woman of voting age. This seems to point to a change in fashion, for it is three times the annual production of five years ago. There is also a considerable increase in the safety-pin, the output of which has now reached the figure of 1,213,591,638. This may be variously estimated as 12 for every citizen or 76 for every child under seven years of age. The weight of all the pins manufactured in the United States in one year is calculated to be no less than 2,000 tons. The title of King-Pin State might appropriately be given to Connecticut, which is responsible for throwing upon the market 81 per cent. of the common variety of American-made pins and more than 47 per cent. of pins of all kinds.

BRINGING UP FATHER—By GEO. McMANUS

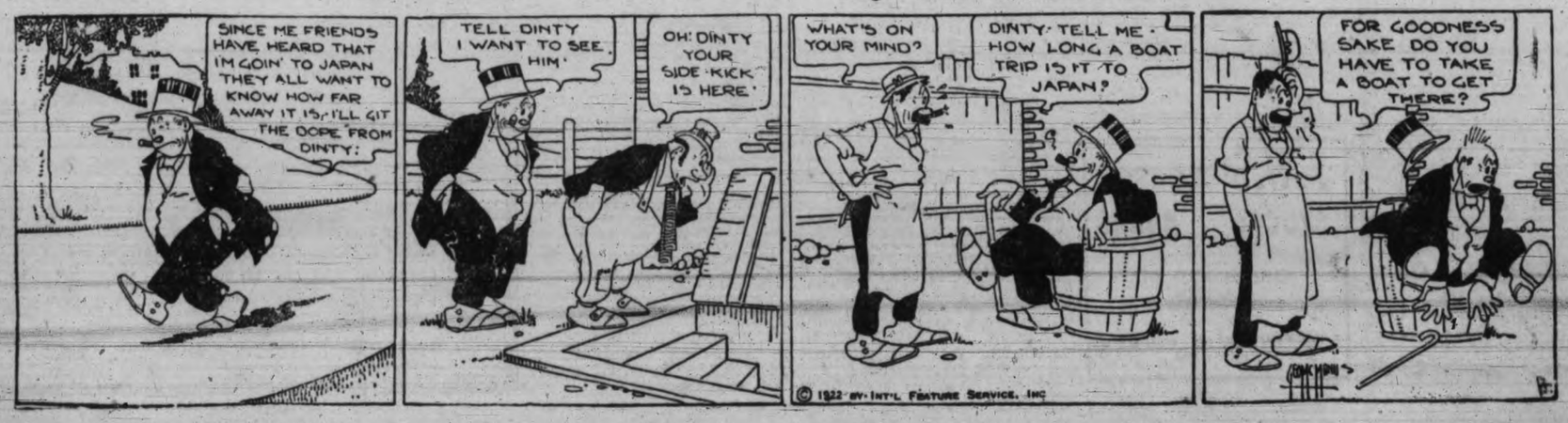

FREE With Every Old English Waxer and Polisher Sold This Week

This new waxer and Polisher is something that every housewife needs for her linoleums and polished floors. With every Waxer we sell this week we will give away:
—a one-pound tin of Old English Wax.
—or a pint tin of Linoleum Wax.
—price, complete, $4.50.

DRAKE HARDWARE CO.
2213 Oak Bay Avenue. 1418 Douglas Street.

NANAIMO-WELLINGTON
the domestic
COAL
That needs no introduction
QUALITY SERVICE
J. Kingham & Co., Ltd.
1004 Broad St. Phone 647
Our Method: Twenty sacks to the ton and 100 lbs. of coal in each sack

Child's Boots at $1.50 Pair
Children's Vici Kid Boots, with hand-turned soles; sizes 4 to 7½. At, per pair $1.50
WATSON'S The Home of Good Footwear
533 Yates St. Phone 26

Basket Work Gifts Made By Disabled Veterans
The clever fingers of these disabled men make a hundred and one different kinds of basketwork gift novelties. Ask to be shown the display in the department stores. Your patronage is earnestly solicited.
The Red Cross Workshop
514 Fort Street Phone 2189

Government, Municipal & Corporation Bonds
Bought—Sold—Quoted
Royal Securities Corporation, Ltd.
326 Pemberton Bldg. VICTORIA Telephone No. 3824

WE OFFER FOR IMMEDIATE DELIVERY:
£5,000 (or $24,300) or part DOMINION OF CANADA BOND (guar. G. T. P.), maturing 1962, at 65.55, to yield 5%.
Long term bonds with high yields are desirable investments.
R. P. CLARK & CO., LTD.
Members of B. C. Bond Dealers' Association.
626 Fort Street, Victoria, B. C. Phones 5600, 5601

Why Canadian Paperboard Co's Bonds Are a Good Investment
Present management has been in control for 20 years and has steadily improved the position.
The First Mortgage Bonds are covered by Assets over three times as great. Earnings have been over four times the amount needed for bond interest. Insurance for $1,500,000 as well as Deed of Mortgage is deposited with Trust Co. for protection of bondholders.
Further Particulars On Application.
Gillespie, Hart and Todd, Ltd.
Phone 2140 Victoria 711 Fort St.

The Benefit of Our Experience
Is offered to our clients in the—
SELECTION OF SECURITIES. SUGGESTION OF TRADES.
ADVICE REGARDING SALES. GENERAL MARKET DATA.
Members of the New York Stock Exchange, Chicago Board of Trade, Vancouver Stock Exchange, and B. C. Bond Dealers' Association.
BURDICK BROTHERS, LIMITED
Phone 3724 116-120 Pemberton Bldg., Victoria, B. C. Phone 3725

HIGH YIELD—GOOD SECURITY
Government of Newfoundland 6½% Bonds
Maturing 30 June, 1936.
Interest payable 30 Jan. and 30 July
Interest and Principal payable in New York
Moody's Rating Aaa.
PRICE TO YIELD 5.60%
BRITISH AMERICAN BOND CORPORATION, LIMITED
Established 1901
B. A. Bond Bldg., 723 Fort St. Phones 319, 2121

UTILIZE TIMES WANT ADS

News From the Markets

Retail Market
Revised Sept. 23, 1922.

Vegetables.	
New Beets, 6 lbs.	.25
String Beans, 4 lbs.	.25
New Turnips, 8 lbs.	.25
New Carrots, 8 lbs.	.25
Local Tomatoes, hothouse, lb. .05 and	.10
Outdoor Tomatoes, 18 lbs. for	.55
Garlic, lb.	.25
Parsley, bunch	.05
Lettuce, local	.05
Green Cabbage, per lb.	.03
Red Cabbage, lb.	.04
Green Onions	.05
Onions, dry, 8 lbs.	.25
Cucumbers, 3, each .05 and	.10
Radishes, 3 for	.10
Green Peppers, per lb.	.20
Mint	.05
Watercress	.05
New Potatoes, 9 lbs.	.25
Sweet Potatoes, 3 lbs.	.25
Celery, per lb.	.12½
Local Cauliflower .15 and	.20
Sweet Corn, per doz.	.25
Fruits.	
Peaches, per dozen	.25
Plums, per basket .15 to	.25
Blackberries, 3 baskets	.25
Valencias, .35, .45, .50, .60, .75 and	.90
Apples, 8, 6 and 4 lbs. for	.25
Dates, per lb.	.15
Bananas, doz.	.50
Lemons (Cal.), doz.	.45
Prunes, lb., .25, 2 for .35, 3 for	.40
Turban Dates	.25
Cantaloupes .10 to	.15
Peaches, per crate	1.25
Honeydew Melons	.50
Strawberries	.20
Malaga Grapes	.20
Cal. Pears, doz. .15 to	.25
Gravenstein Apples, 3 lbs.	.25
Australian Navel Oranges, 10c each doz.	1.10
Local Pears, lb.	.05
Nuts.	
Almonds, per lb.	.35
Walnuts, per lb.	.25
Cal. Soft Shell Walnuts, lb.	.50
Brazils, per lb.	.25
Filberts, per lb.	.25
Roasted Peanuts, 2 lbs.	.25
Dairy Produce and Eggs.	
Butter—	
No. 1 Alb., per lb.	.47
Comox, lb.	.55
V. I. M. P.	.50
Choice Creamery	.45
Cowichan Creamery, per lb.	.50
Salt Spring, lb.	.50
Fraser Valley, lb.	.50
Oleomargarine, per lb.	.25
Pure Lard, per lb.	.20
Eggs—	
Local, doz.	.50
Pullets, doz.	.36
Storage	.28
Cheese.	
B. C. Cream Cheese, per lb.	.40
B. C. Solids	.26
Finest Ontario, solids, lb.	.30
Finest Ontario, twins, lb.	.32
Gorgonzola	1.10
Stiltons, per lb.	.28
Imported Roquefort	1.20
Swiss Gruyere, box	.85
Fish.	
Smelts, lb.	.20
Bloaters, 2 lbs.	.25
Red Spring Salmon, lb., .25; 2 for	.45
Small Red Salmon, 2 for	.25
White Spring Salmon, 2 lbs.	.25
Chicken Halibut, lb.	.20
Cod Fillets, per lb.	.15
Local Halibut	.25
Cod, lb., 15c; 2 for	.25
Soles, lb.	.15
Black Cod, fresh, lb., 15c, 2 for	.25
Kippers	.15
Fresh Herring, lb.	.10
Crabs .15c, 20c to	.25
Shrimps	.30
Smoked Black Cod	.25
Oysters in shell, doz.	.60
Olympia Oysters, pint	.90
Meats.	
Local Grain Fed Pork—	
Trimmed Loins	.40
Legs	.35
Shoulder Roast .25 to	.30
Pure Pork Sausage	.32
Choice Local Lamb—	
Shoulders	.30
Loins	.42
Legs .40 to	.45
No. 1 Steer Beef, per lb.—	
Round Steak	.24
Sirloin Steak	.30
Shoulder Steak	.16
Pot Roasts	.12½
Oven Roasts .15 to	.18
Rump Roasts	.25
Rib Roasts	.22
Porterhouse	.25
Prime Local Mutton—	
Legs, per lb.	.30
Shoulders, per lb.	.20
Loins, full, per lb.	.25
Flour.	
Standard Grades, 49-lb. sack	2.00
Feed.	Per ton / Per 100
Wheat, No. 1	$55.00 / $3.00
Wheat, No. 2	44.00 / 2.30
Barley	40.00 / 2.10
Ground Barley	42.00 / 2.20
Oats	41.00 / 2.15
Crushed Oats	43.00 / 2.25
Whole Corn	42.00 / 2.20
Cracked Corn	44.00 / 2.35
Feed Corn Meal	44.00 / 2.35
Scratch Feed	44.00 / 2.30
Timothy Hay	27.00 / 1.45
Alfalfa Hay	28.00 / 1.50
Alfalfa Meal	46.00 / 2.40
Straw	18.00 / 1.00
Bran	32.00 / 1.70
Shorts	34.00 / 1.80
C. N. Meal	50.00 / 2.60
C. N. Cake	48.00 / 2.50
Poultry Mash	46.00 / 2.40
Oat Feed	18.00 / 1.00
Oil Cake	67.00 / 3.45
Cottonseed Meal	63.00 / 3.25
Ground Bone	.... / 4.50

% % %

NEW YORK COTTON.
(By Burdick Bros., Ltd.)

	Open	High	Low	Last
Oct.	20.80	20.92	20.70	20.71
Dec.	21.11	21.22	21.07	21.08
Jan.	20.98	20.98	20.86	20.89
March	21.04	21.07	20.86	20.94
May	20.95	21.04	20.90	20.90
June	20.80	20.89	20.69	20.76

% % %

TORONTO BOND PRICES.
Toronto, Sept. 26.—Noon prices: Victory Loan—1922, 100; 1923, 99.70; 1927, 100.40; 1933, 103.25; 1934, 99.20; 1934, 100.60.

TO-DAY'S EXCHANGE
(Burdick Bros., Limited.)
New York sterling, $4.41-2.
Canadian sterling, $4.43.
Francs, 761-2.
Lire, 427-4.
Marks, 6-7.

NEW YORK MARKET.
(By Burdick Bros., Ltd.)

	High	Low	Last
Allis-Chalmers	55-4	55	55
Am. Beet Sugar	44	44	44
Am. Can Co., com.	59-4	58-3	59-2
Am. Car Fdy.	186	186	186
Am. In. Corp.	34-3	34	34
Am. Locomotive	122-5	121-6	122-2
Am. Smelt. & Ref.	61-4	61-2	61-3
Am. Sugar Rfg.	80-2	79-6	79-6
Am. T. & Tel.	121-7	121-4	121-4
Am. Wool, com.	99-2	97-6	98
Am. Steel Fdy.	44-4	43-6	44
Am. Sum. Tob.	40	39-7	40
Anaconda Mining	53-5	52-7	52-7
Atchison	106	105	105-6
Atlantic Gulf	29-1	29	29
Baldwin Loco.	133-7	132-3	133-7
Baltimore & Ohio	55-4	55	55
Bethlehem Steel	76	75-1	75-4
Canadian Pacific	145-2	144-4	145
Central Leather	41-3	41-2	41-2
Crucible Steel	90-2	87-6	88-6
Chesapeake & Ohio	74	73	73
Chic., R. I. & Pac.	44	43-3	43-3
Cons. Gas	133-4	137	138
Chino Copper	29-6	28-4	28-4
Cal. Petroleum	65	63-4	64-4
Chile Copper	26-7	26-3	26-6
Corn Products	116-6	116-6	116-6
Gen. Motors	14-3	14-2	14-2
Goodrich (B. F.)	33-4	33-4	33-4
Gt. Nor. Ore	39-4	39-4	39-4
Gt. Northern, pref.	93	92-2	92-7
Int'l Nickel	17-4	17-2	17-2
Int'l Mer. Marine	14-6	14-4	14-4
Do., pref.	57-6	57-4	57-4
Kennecott Copper	35-6	35-1	35-1
Kan. City Southern	23-6	23-5	23-5
Lehigh Valley	68-5	68-2	68-5
Lack. Steel	81-6	81-2	81-2
Midvale Steel	34-1	34-1	34-1
Mex. Petroleum	188-7	185-4	188-2
New York Central	98	97-2	97-3
Northern Pacific	86-5	85-6	85-6
Nevada Cons. Copper	16-2	15-6	16
Pennsylvania R. R.	48-2	48	48
People's Gas	95	94-4	94-4
Reading	78	77-4	77-6
Republic Steel	66-7	65-5	66
Sin. Oil	34-2	33-5	33-5
Southern Pacific	94-3	93-2	94-2
Southern Ry., com.	25-6	25	25-5
Studebaker Corpn.	127-1	125-3	127-1
The Texas Company	47-6	47-2	47-5
Tob. Prod.	85-7	85-7	85-7
Union Pacific	150-2	149-4	149-4
Utah Copper	67-6	67-2	67-2
U. S. Ind. Alcohol	63	63-4	64
U. S. Rubber	51	49-6	50-4
U. S. Steel, com.	103-3	102-4	103
Virginia Chem.	26-2	26-2	26-2
Western Union	117	117	117
Wabash R. R., "A"	31-4	31-2	31-2
Willy's Overland	6-4	6-3	6-3
Westinghouse Elec.	62-1	62-5	62-7
Standard Oil, Indiana	119-4	117-4	117-4
Sears Roebuck	89-6	89	89
Union Oil	19	19	19
Kelly Springfield	43-3	43	43-3
Coca Cola	72-6	71	72-6
Columbia Graphaphone	3-4	3-4	3-4
C. & N. W. Ry.	92	91	91
United Fruit	147	146	147
Fam. Play. Lasky Corp.	97-2	95-4	95-6
Keystone Tire & Rubber	8-1	8	8-1
Nat. Enamel	61-4	61	61
Nevada Consolidated	16-2	15-6	16
Pere Marquette	36-6	36-6	36-6
Mex. Seaboard	21	20-6	21
Transcontinental Oil	14-2	14	14
Invincible Oil	15-5	15-2	15-2
White Motors	49	49	49
Pullman Co.	132-5	131-3	131-4
Pacific Oil	57	56-1	56-4
Pan American	80	78-5	79-4
Gulf States	91	88-7	90-4
Chandler Motors	60-6	59-6	60-6
Houston Oil	79-5	79	79
Cuban Cane Sugar	14-5	13-7	14-2
Pierce Arrow	13	13	13
Retail Stores	83-6	81-2	81-3
Repogle Steel	33-7	32-6	32-6
Royal Dutch	58-7	57-6	57-6
Vanadium	47-6	45-4	46-3
Middle States Oil	15-6	15-3	15-4
Texas Gulf Sulphur	56-4	55	55
Midvale Steel	34-1	34-1	34-1
Pure Oil	32-2	32-2	32-2
Computing & Tabulating	72-3	72	72

EXCHANGE SUMMARY.
New York, Sept. 26.—Foreign exchange irregular.
Great Britain—Demand, 4.40¾; cables, 4.41; 60-day bills on banks, 4.38¾.
France—Demand, 7.61¼; cables, 7.62¼.
Italy—Demand, 4.28; cables, 4.28½.
Belgium—Demand, 7.19½; cables, 7.20.
Germany — Demand, .06¾; cables, .06 13-16.
Holland—Demand, 38.70; cables, 38.78.
Norway—Demand, 16.92.
Sweden—Demand, 26.48.
Denmark—Demand, 20.77.
Switzerland—Demand, 15.65.
Spain—Demand, 15.25.
Greece—Demand, 2.38.
Poland—Demand, .01⅝.
Czecho-Slovakia—Demand, 2.16.
Argentina—Demand, 35.30.
Brazil—Demand, 12.00.
Montreal—99 31-32.
Call money easier; high, 4½; low, 4; ruling rate, 4½; closing bid, 4; offered at, 4½; last loan, 4.
Call loans against acceptances, 4.
Time loans firm; mixed collateral, 60-90 days, 4½ to 4¾; 4-6 months, 4¾.
Prime commercial paper, 4¼ to 4½.

% % %

VICTORIA VICTORY BOND PRICE LIST.
For Sept. 26, 1922.

	Bid	Asked
Victory Loan 5½%—		
Dec. 1, 1922	997.00	1007.50
Nov. 1, 1923	994.50	1004.00
Nov. 1, 1924	989.00	999.00
Dec. 1, 1927	1005.00	1015.00
Nov. 1, 1933	1029.50	1039.50
Nov. 1, 1934	999.50	1009.50
Dec. 1, 1937	1048.00	1058.00
War Loan 5%—		
Dec. 1, 1925	977.50	987.50
Oct. 1, 1931	978.00	988.00
March 1, 1937 (Payable in New York)	995.00	1005.00

% % %

MONTREAL MARKET
(By Burdick Bros., Ltd.)

	Bid	Asked
Brazilian Traction		42-4
Detroit United		68
Dom. Bridge		81-4
Abitibi		63
Asbestos		73
Brompton Paper		34-4
Howard Smith Paper		50-4
National Breweries		55-2
Quebec Railway		26-3
Riordon Paper		8-4
Shawinigan		110-4
Spanish River Pulp		9-4

% % %

CHICAGO GRAIN MARKETS
(By Burdick Bros., Ltd.)

Wheat—	Open	High	Low	Last
Sept.	106	107	105-2	106-3
Dec.	105-1	105-5	103-6	104-4
May	109	109-4	107-7	108-3
Oats—				
Sept.	62-2	63-1	62-2	63-1
Dec.	59	59-1	58-6	59-1
May	61-5	62	61-3	61-7
Corn—				
Sept.	40-2	41	40-1	40-7
Dec.	36-5	36-6	36-4	36-5
May	38-4	38-6	38-1	38-3

% % %

SILVER.
New York, Sept. 26.—Foreign bar silver, 69⅝; Mexican dollars, 53.

London, Sept. 26.—Bar silver, 35⅝d. per ounce. Money, 1¾ per cent. Discount rates: Short and three months' bills, 2⅝ per cent.

Excellent Mortgage Yielding 8%
Just now we can place to splendid advantage mortgage of $6,000, bearing interest at 8%, payable quarterly.
Security offered is choice acreage with buildings insured for $5,000, in the North Saanich District.
The margin of safety over the loan value placed by our Valuations Department is more than ample for the protection of the investor.
We shall be pleased to give complete details in respect to this mortgage to those interested.
Pemberton & Son
(Established 1887)
Mortgage Department
625 Fort Street
Phones 78 and 2790.

F. W. Stevenson
STOCKS BONDS
MINING AND OIL SHARES
102 PEMBERTON BUILDING
Phone 362

TO-DAY'S TRADING IN WINNIPEG MARKETS

Winnipeg, Sept. 26.—Trading in wheat was active after the setback of yesterday and at the close fractional advances were registered, ranging from ⅛ to ¼ cent over Monday's final figures. The movement of grain now is almost unprecedented. Monday 3,532 cars of all grains were inspected, and there are 2,500 in sight for to-day. Of the 2,906 cars of wheat inspected yesterday 1,587 graded No. 1 Northern.

Coarse grains again followed wheat, closing at fractional advances for oats, barley and rye, and unchanged to 2¼ cents higher for flax.

	Open	High	Low	Last
Wheat—				
Oct.	97½	98⅝	96⅝	97⅛
Nov.	97⅝	99	96⅞	97½
Dec.	94⅝	95⅞	93⅝	94½
May	99⅝	100⅝	98⅝	99½
Oats—				
Oct.	•41½	42¼	41½	41⅝
Nov.	....	....	....	40½
Dec.	38¼	38⅝	38⅛	38⅝
May	42	42⅝	41⅝	42½
Barley—				
Oct.	52⅝	53	52½	52⅝
Nov.	52¼	52¼	51	51
Dec.	50	50⅝	47⅞	50⅝
Flax—				
Oct.	199	200	198	198
Nov.	....	....	....	187
Dec.	177½	181⅝	177½	180¼
May	183¼	186⅝	183¼	186
Rye—				
Oct.	66⅝	68½	66⅝	67⅝
Nov.	67¼	....	....	67¼
Dec.	64⅝	65¼	64½	65

Cash prices: Wheat—1 Nor., 97¼; 2 Nor., 95⅞; 3 Nor., 93¼; No. 4, 89⅛; No. 5, 82⅛; No. 6, 73⅛; feed, 62¼; track, 97⅛.

Oats—2 C. W., 43⅝; 3 C. W. and 1 extra, 42¼; 1 feed, 39⅝; rejected, 33⅝; track, 42¼.

Barley—3 C. W., 54½; 4 C. W., 50⅝; rejected and feed, 47⅝; track, 52⅝.

Flax—1 N. W. C., 204; 2 C. W., 200; 3 C. W. and rejected, 186; track, 199.

Rye—2 C. W., 67½.

% % %

LOCOL STOCK QUOTATIONS.
(By F. W. Stevenson)

	Bid	Asked
Athabasca Oil	.15	..
Bowena Copper	.05	.08
Boundary Bay Oil	.00¾	.01¼
B. C. Perm. Loan	85.00	..
B. C. Fishing Co.	22.00	..
B. C. Refining Co.	..	.40
B. C. Silver	.10	..
Canada Copper	..	.05
Can. Nat. Fire	45.00	..
Cons. M. & S.	25.00	26.00
Cork Province	.18	..
Crow's Nest Coal	50.00	..
Douglas Channel	.03	.04
Empire Oil	.01⅝	.01¾
Granby	30.00	..
Great West Perm.	..	38.00
Howe Sound	2.75	3.50
International Coal	..	.25
McGillivray	.48	.56
Nugget	.03½	.04¼
Pacific Coast Fire	4.00	..
Rambler-Cariboo	.04	..
Silversmith	.32	..
Silver Crest	..	.03½
Spartan Oil	.00¼	.00⅝
Snowstorm	..	.04
Standard Lead	.18	.22
Sunloch Mines	..	.25
Surf Inlet	..	.22
Stewart M.	.25	..
Stewart Lands	..	10.00
Trojan Oil	.02	.02¼
Valdez Island Copper	..	3.00
Whalen, com.	..	8.00
Whalen, pref.	20.00	..
Wonderphone	..	.55
Bonds.		
Dominion War Loan 1925	97.75	98.75
Dominion War Loan 1931	97.80	98.80
Dominion War Loan 1937	99.50	100.50
Victory Loan 1922	99.70	100.70
Victory Loan 1923	99.45	100.45
Victory Loan 1924	98.90	99.90
Victory Loan 1927	100.50	101.50
Victory Loan 1933	102.95	103.95
Victory Loan 1934	99.95	100.95
Victory Loan 1937	104.80	105.80

% % %

NEW YORK SUGAR.
New York, Sept. 26.—Raw sugar, centrifugal, 4.77; refined, fine granulated, 6.25.

% % %

RAW SUGAR CLOSE.
Dec., 3.200 per lb.; May, 3.21c.

"LANDESMUTTER" IS FRAU EBERT

With German President She Pays Tribute to Gerhart Hauptmann

First Lady of Republic Tells of Her Interest in Youth of Country

Berlin, Sept. 26.—In honor of Gerhart Hauptmann, President and Mrs. Ebert gave their first official reception in the garden of the former Hohenzollern Palace on the Wilhelmstrasse which now serves as a residence for the President of the German Republic. New Germany gathered to pay its respects to Germany's greatest living poet and author. He was disliked by Emperor William because of his great sympathies with the working classes, but times and people have changed. Under the very trees where only a few years ago Princes and members of the oldest nobility met in an atmosphere of courtly splendor men and women of the new republic gathered in plain dress around the President and Mrs. Ebert to commemorate the work of Gerhart Hauptmann.

Mrs. Ebert, who takes an active interest in the political questions of the day, lived up to her title of "Landesmutter."

During the evening she said:

"I am chiefly interested in the youth of Germany. It is difficult to understand certain motives of our younger people. War and revolution have led them somewhat astray. Some are disappointed and have lost their bearings but, generally speaking, Germany's coming generation is doing its utmost to find the right path.

"The Rathenau assassination opened the eyes of young as well as old. It showed that the republic was really in danger. Especially in the Government and in the Reichstag it aroused a desire to clear away the old reactionaries and make Germany a real republic.

"In order to interest the younger generation, aristocrats as well as republicans, in the welfare of the Germany of to-day it is necesary to arouse in them the independent spirit of democracy.

"We had in this house the other day an example of republicanism which was to us an object lesson. My husband received a group of American students and it was to us a pleasure and an enlightenment to see how eager they were to learn and to make their way in life. Through them we could realize the active forces that lie behind an established republic, like the United States, and we want to see the same spirit in our young people. The freshness and gayety of those American boys impressed us most because that was lost to our young folk through the serious years. Some of our young men have become politicaly fanatical, which is a dangerous symptom.

"As our young men do not get out of Germany to any great extent, I wish we could see many groups of these fresh-faced, enthusiastic American students. They are an example and inspiration to democracy."

Mrs. Ebert blames the middle-class women for lack of interest in public affairs. Though there are sixteen women in the Reichstag and women are prominent in labor movements, the wives and daughters of the average citizens do not play the role in public that American women play. As Mrs. Ebert put it:

"If it had not been for us Socialist women the women of Germany would not have the vote and would not be in the position of freedom they occupy. We Socialist women have taken advantage of it, but the other women, who might also contribute to the building up of the republic, are unfortunately inclined to overlook the opportunity."

Mrs. Ebert is not alone the "Frau Presidentin" and the life-companion of Germany's leading Socialist, she is above all a wife and a mother. She has contrived to soften the cold, impersonal palace into a comfortable home. It had lost its austerity and has acquired "gemuethlichkeit" (good will). She loves the old, stately park, with its huge oak trees, and she likes to walk there with her sons and her daughter.

Her elder son is a reporter on the Socialist newspaper Vorwaerts and the other is a student of technology. Her daughter is a librarian in the Berlin Public Library and could not attend the Hauptmann reception because a colleague was ill and she had to take her place.

"Do you know your orders, sentry?" asked an officer.

"Yes, sor," was the prompt reply.

"Know the points of the compass?"

"Yes, sor."

"If you face the rising sun, your left hand would be on the north of you, and your right hand to the south of you. What would be behind you?"

"Me knapsack, sor."

Wholesale Market
Revised Sept. 25, 1922.

Butter—	
Comox	.48
Salt Spring Island	.53
Cowichan Creamery	.52
V. I. M. P.	.53
Hollybrook, bricks	.40
Hollybrook, cartons	.41
Buttercup	.37
56s, Solids, Specials	.40
56s, Solids, Grade 40	.39
56s, Solids, Grade 39	.37½
56s, Solids, Grade 38	.36
Oleomargarine	.32½
Lard .18@	.21½
Cheese—	
Ontario, solids	.22
Ontario, twins	.22½
Stiltons	.28
B. C. Cheese, solids	.20
Alberta, solids	.20
B. C. Cream Cheese, 12s, box	1.50
B. C. Cream Cheese, 10 lb. bricks, per lb.	.29
McLaren's Cheese, doz.	.90
Kraft, Can., 5-lb. bricks	.29
Eggs—	
B. C. New Laid, grade 1 .43@	.45
Fish—	
Haddies, 15-lb. box, lb.	.16
Kippers, 15-lb. box, lb.	.11
Codfish Tablets, 20-1s, lb.	.18
Smoked Sablefish Fillets	.20
Meats—	
No. 1 Steers, per lb. .11-	.12½
No. 1 Cows, per lb. .10-	.11
Local Lamb, per lb.	.28
Local Mutton, per lb. .18@	.20
Firm Grain Fed Pork, per lb.	.21
Local Veal—	
Fancy	.15
Medium	.13
Poor	.12
Onions—	
Calif. Yellow, per 100 lbs.	2.50
Local, per lb.	M.P.
Green, per doz	M.P.
Potatoes—	
Local, new, per sack 1.25@	1.40
Ashcroft 1.70@	1.50
Sweet Potatoes, large crts., lb.	.06
Sweet Potatoes, lugs, per lb.	.07
Vegetables—	
Cauliflower, local, according to size, per doz. .75@	1.75
Cucumbers, outdoor, doz.	M.P.
Head Lettuce, local	M.P.
Carrots, new, sack	1.25
Beets, new, sack	1.50
Turnips, new, sack	1.25
Parsley, local, per doz.	M.P.
Peas, new, green, local	M.P.
Spinach, per box	M.P.
Cabbage	M.P.
Red Cabbage	M.P.
Fruit—	
Tomatoes, hothouse, No. 1 1.00@	1.25
Tomatoes, hothouse, No. 2 .75@	1.00
Peaches, freestone, table	1.00
Peaches, preserving .80@	.90
Plums, crt.	M.P.
Rhubarb, outdoor, per lb.	M.P.
Cantaloupes, 45s, standard	3.75
Cantaloupes, 15s, flats	1.50
Casaba Melons, per lb. .05@	.06
Honeydew Melons, 8s .06@	.07
Grapes—	
Malagas, lugs 3.00@	3.50
Tokay, lugs 3.25@	3.75
Apples—According to grade and size—	
Gravensteins	M.P.
Duchess	M.P.
Cooking	M.P.
Bananas, city	.09
Bananas, crated	.15
Watermelons .04@	.05
Oranges—	
Valencias, Sunkist, according to size 9.00@	12.00
Valencias, choice, according to size 7.00@	10.75
Lemons, per case 9.50@	10.00
Grapefruit—	
California, per case	M.P.
Dates—	
Sair, bulk	.10
Hallowi, bulk, new	.12
Promedary, 36-10 oz.	7.75
New Turban, 60-12, per case	10.50
New Turban, 60-12, doz.	2.25
Tropic, 60-5 oz.	6.00
Figs—	
California, pkgs., according to grade and size 1.65@	4.15
Sunmaid clusters, 12 2s	4.25
Sunmaid clusters 20 1s	4.00
Imported Malagas, 20s 6.75@	9.00
Honey—	
Fancy New Comb Honey, 24-12½ oz.	5.50
Choice New Comb Honey, 24-10 oz.	5.15

PRODIGY WRITES WITH BOTH HANDS

Berlin, Sept. 26.—Germany's newest prodigy is 21-year-old Fraulein Thea Alba, who has mastered the art of brain control over muscle more completely than any other person heretofore.

Fraulein Alba sings a German song and writes an English sentence with her left hand and a French sentence with her right at the same time. She writes a sentence in one language backward and another in a different language in regular order, or calulates with one hand and writes dictation backward with the other. She begins a sentence at both ends and completes it in the middle, writing with both hands. One of her most astounding achievements is writing with three pens at the same time, holding two in one hand and writing different words and languages with each.

Gordons Limited
739 Yates St. Phone 5510

Interesting Items For Half-Holiday Shoppers

Flannelette Pyjamas, $3.95
Women's Pyjamas made of fine quality stripe flannelette in 2-piece styles. Excellent value at $3.95

36-In. Casement Cloth, 39c Yd.
36-Inch Colored Bordered Casement Cloth, with plain centres, in several good colors. A very effective material. Special, yard, 39¢

Dress Goods and Coatings At Special Prices
56-Inch All-Wool Coating; a very attractive and serviceable material in good shades; regular $3.95. Price, per yard $1.98
36-Inch Shepherd Checks, suitable for school wear and house dresses. Per yard 49¢
56-Inch All-Wool Silvertone Coating; an extra fine material in popular shades for Fall coats; regular $4.95. Price, per yard $2.75
36-Inch French Check Dress Goods, in very desirable colorings for school wear. Price, per yard 59¢

Heavy Velour Kimonas
Splendid Values—$5.95
Heavy Velour Kimonas in neat all-over design, trimmed with satin bandings on collar, pockets and sleeves, fastened with heavy wool girdle; all popular colors. Special at, each $5.95

Beautiful New Wilton Rugs
These fine quality small-sized rugs are in very attractive designs and color combinations.
Size 27x54, price $12.50, $10.00 and $8.50
Size 36x63, price $19.75 $16.75 and $14.75

Women's Knit Underwear
Women's Woven Corset Covers, of medium weight cotton; high neck, buttoned front and long or short sleeves; sizes 36 to 42. Price, 85¢ and 95¢
Zenith Heavy Cotton Vests, with low neck and no sleeves; sizes 36 to 40. Price $1.49

Specially Priced Items in Staple Goods
Fancy Velour, in floral and nursery designs, suitable for kimonas and children's wear. Price, yard 33¢
Oxford Shirting, very serviceable quality, in neat stripe designs for men's and boys' shirts. Regular 35c, per yard 29¢
29-Inch Striped Flannelette, heavy quality, which will give good wear. Regular 25c, per yard 19¢
Bleached Canton Flannel, with a good fleecy nap. Regular 25c, per yard 19¢

Automobile Dealers!
We'd like to put a few things up to you!
Are the cars you are offering for sale good?
Are they in good condition? Are they worth buying? If you were buying a car would you buy one of those you are offering for sale?
If you can answer "Yes" to those questions, we'd like to ask another. Do you want to sell the cars to appreciative buyers and do you want to sell them quickly? Of course you do. Very well! Let us tell you something!
Readers of this newspaper know that its news is as accurate and reliable as it is humanly possible to get. The same rule applies to our advertising news. Readers are sure that our ad stories are "the real thing," that is why our ads are "pullers." That is why our classifieds are such wonders. Our readers (and we have all the readers you want to be introduced to) look for guaranteed opportunities in our Used Car columns. Don't forget that when you have a car that you can guarantee—this is the paper for your advertisement.
Phone 1090 Times Advt. Dept.